

TO: NEWT YOUNG, LEX, OHIO, BELL Co.

SUBJECT: PLAN & SURVEY OF NW 1/4, Sec. 11, Twp. 20

RANGE 19, Twp. 20,

RICHMOND Co., OHIO

DATE: 6/2/71

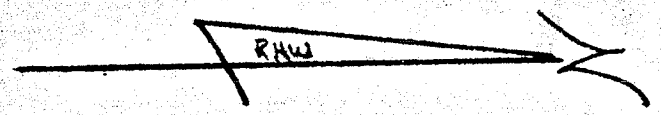

SCALE 1" = 100'

IRON PIN SET.

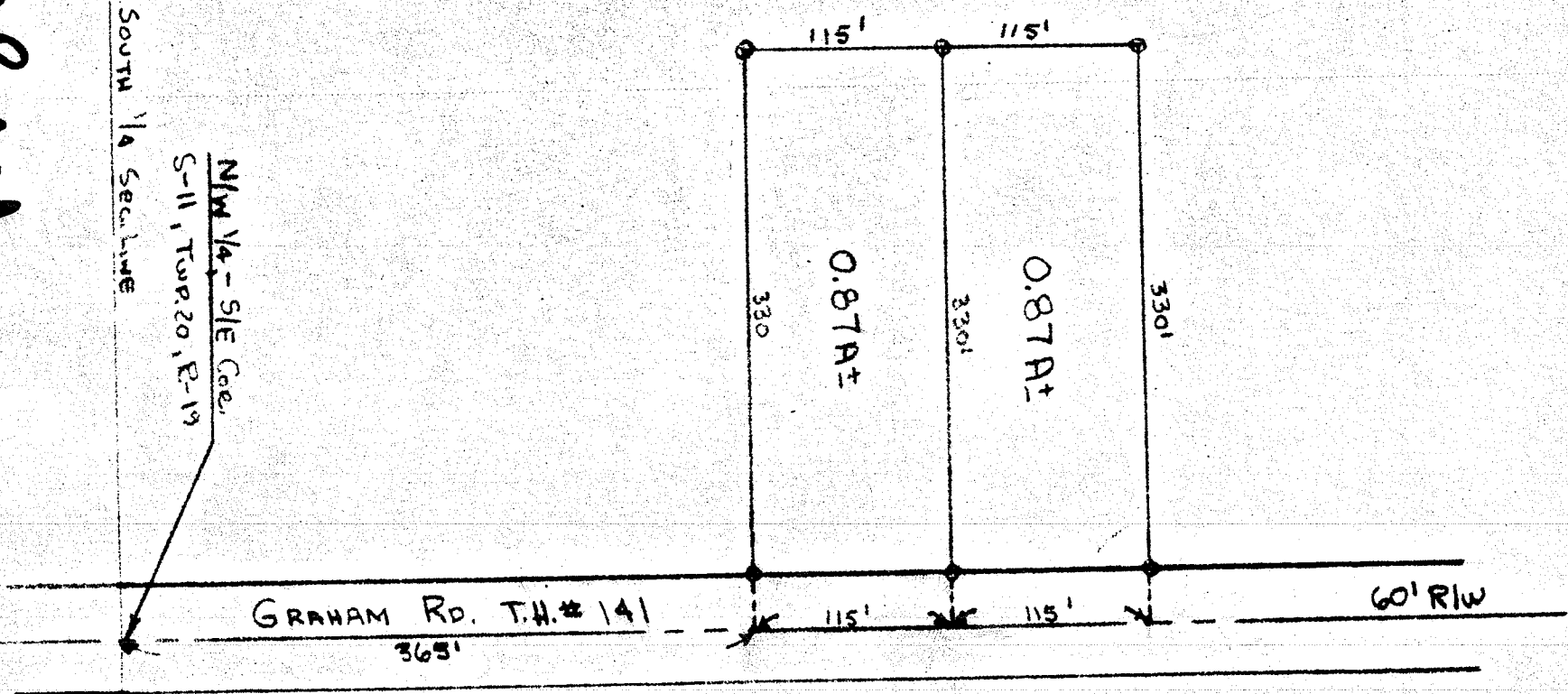

SOUTH 1/4 Section

N/W 1/4 - S/E Cor.
S-11, Twp. 20, R-19

CF Rollis

Prepared By: C.F. Rollins, Jr

Sheet # 4485