

**Paul E. Norris, D.E., P.S.**  
 Professional Engineer & Surveyor  
 285 Valley Hill Drive  
 LEXINGTON, OHIO 44904  
 (419) 884-8755

JOB NO. 1111 OF 1  
 SHEET NO. 1  
 CALCULATED BY S.E.N. DATE 5/11/87  
 CHECKED BY \_\_\_\_\_ DATE \_\_\_\_\_  
 SCALE 1" = 100'

SURVEY  
 500'

KATHARIN S. DAVIS  
 PT. NE. 1/4 SEC. 10 T. 14 N. R. 14 E. SEC. 11  
 T. 20, R. 19, TROP TWP.  
 RICHLAND CO., OHIO

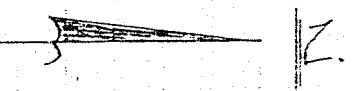

1" = 100'

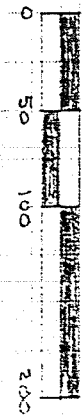

LEGEND

- △ COR. STONE FB.
- IRON PIV. FB.
- IRON PIN SET
- ▲ "PK." MARK SET

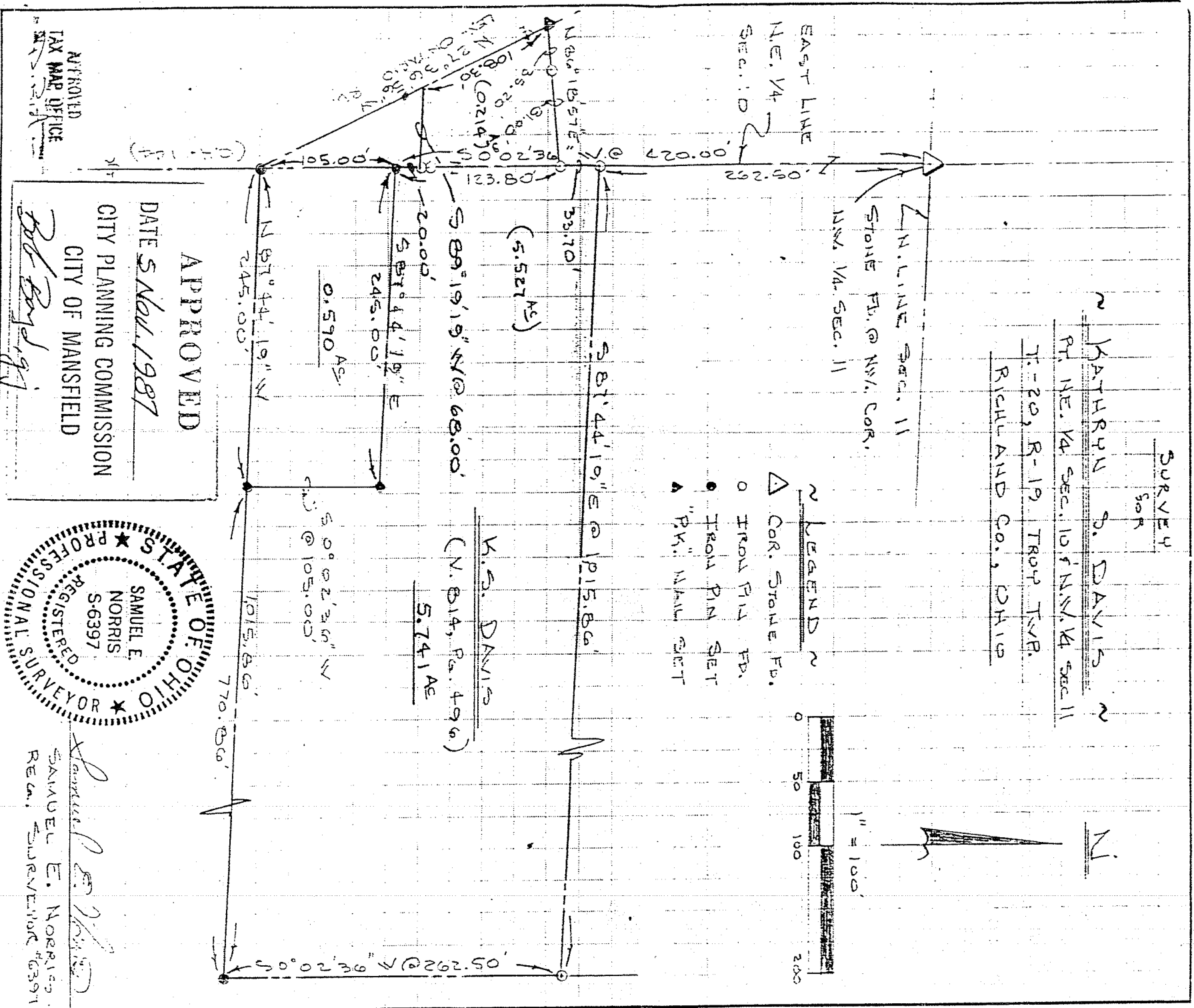

APPROVED  
 DATE 5 Nov. 1987  
 CITY PLANNING COMMISSION  
 CITY OF MANSFIELD  
*Bob Boyd*

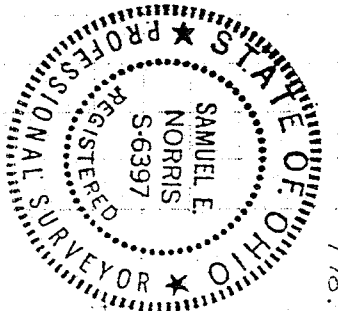

*Samuel E. Norris*  
 SAMUEL E. NORRIS  
 REG. SURVEYOR #6397

PROVIDED FOR (A-21-10) by Indian Map 0141