

SURVEY OF A 2.012 AC. PARCEL FOR  
W. GERALD MCCREADY  
SITUATED IN THE N.E. 4 SEC. 11,  
TRACY TWP., T-20, R-19, RICHLAND CO., OHIO

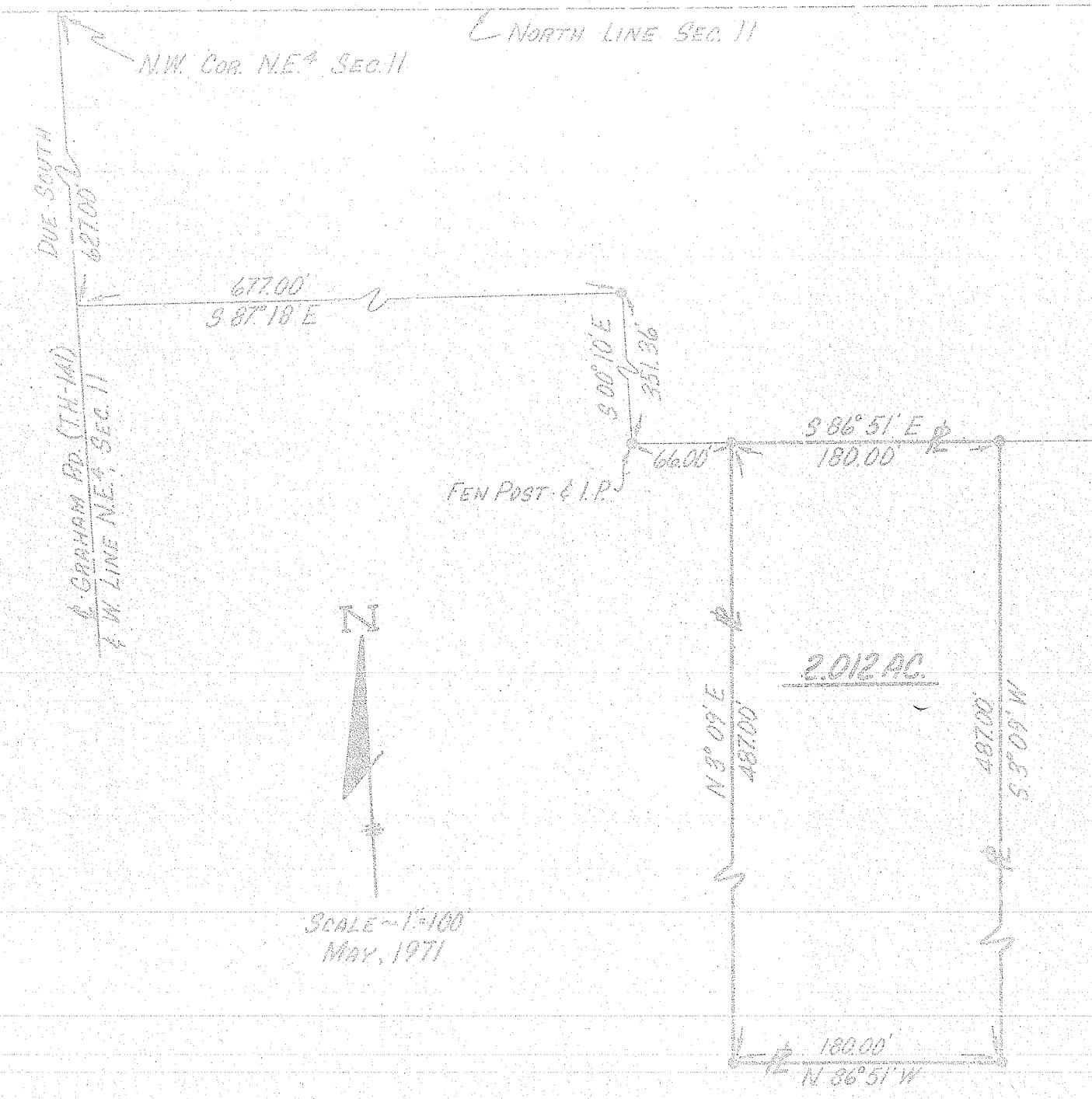

SCALE ~ 1" = 100'  
 MAY, 1971

\* — IRON PIN SET

C. B. Parrett  
 C. B. PARRETT  
 REG. SURVEYOR # 2871