

**PHILLIP MARCUS**  
*Consulting Engineer and Surveyor*  
 191 PARK AVENUE WEST  
 MANSFIELD, OHIO 44902

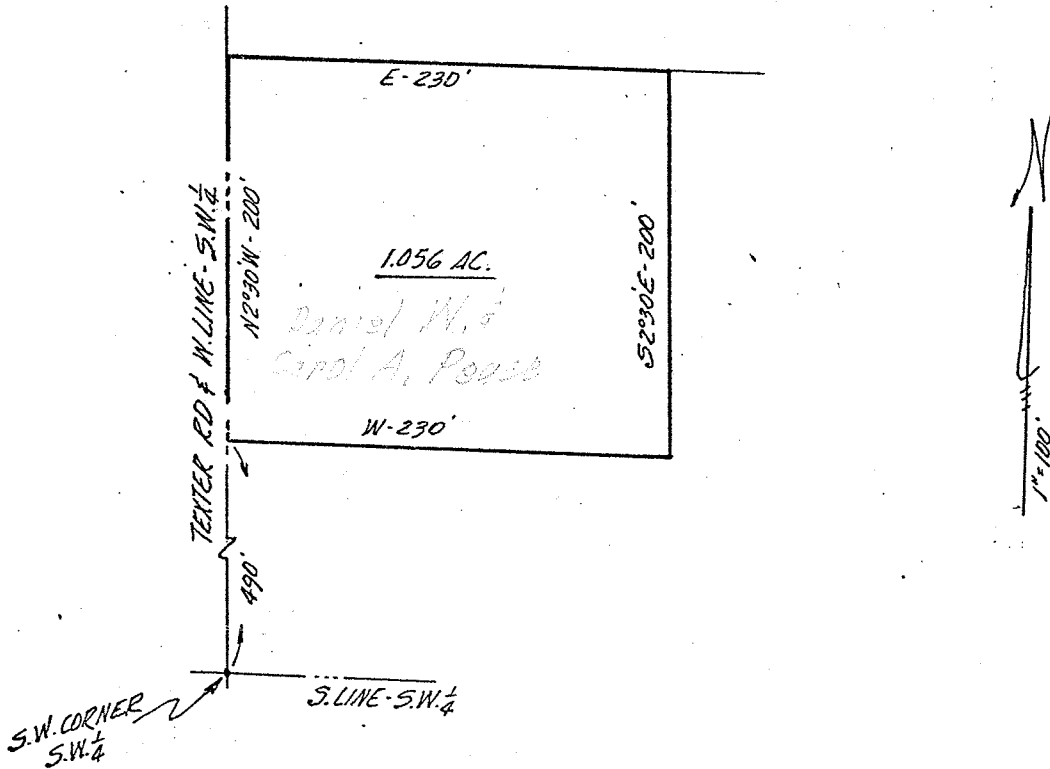

**LEGAL DESCRIPTION: PARCEL 4. - 1.056 ACRES**

Situated in the Southwest quarter of Section 10, T.20, R.19 of Troy Township, Richland County, Ohio and being further described as follows.

Commencing at the Southwest corner of said Southwest quarter; thence N 2°30' W, along the West line of the quarter and in the center of Texter Road, T.H.6, 490 feet to the true place of beginning.

Thence continuing N 2°30' W, along the West line of the quarter, 200 feet; thence East and parallel to the South line of the quarter, 230 feet; thence S 2°30' E, parallel to the West line of the quarter, 200 feet; thence West and parallel to the South line of the quarter, 230 feet to the place of beginning.

Containing 1.056 acres of land and being subject to all legal highways....

*Phillip Marcus*

Phillip Marcus  
 Reg. Surveyor # 4518  
 March 29, 1973