

Stephen T. Walker

Marilyn J. Walker

Russell Kamp

1620 Clearview Dr.

Leq 44904

DESCRIPTION:

BEING THE WEST 30' OF LOT NO 3, CLEARVIEW ACRES, (AS RECORDED IN VOL. 18 PG. 250 PLAT RECORDS) AND AS INDICATED BY THIS DRAWING

← CLEARVIEW DRIVE 60' R/W ↓

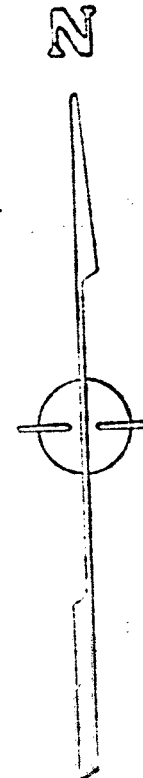
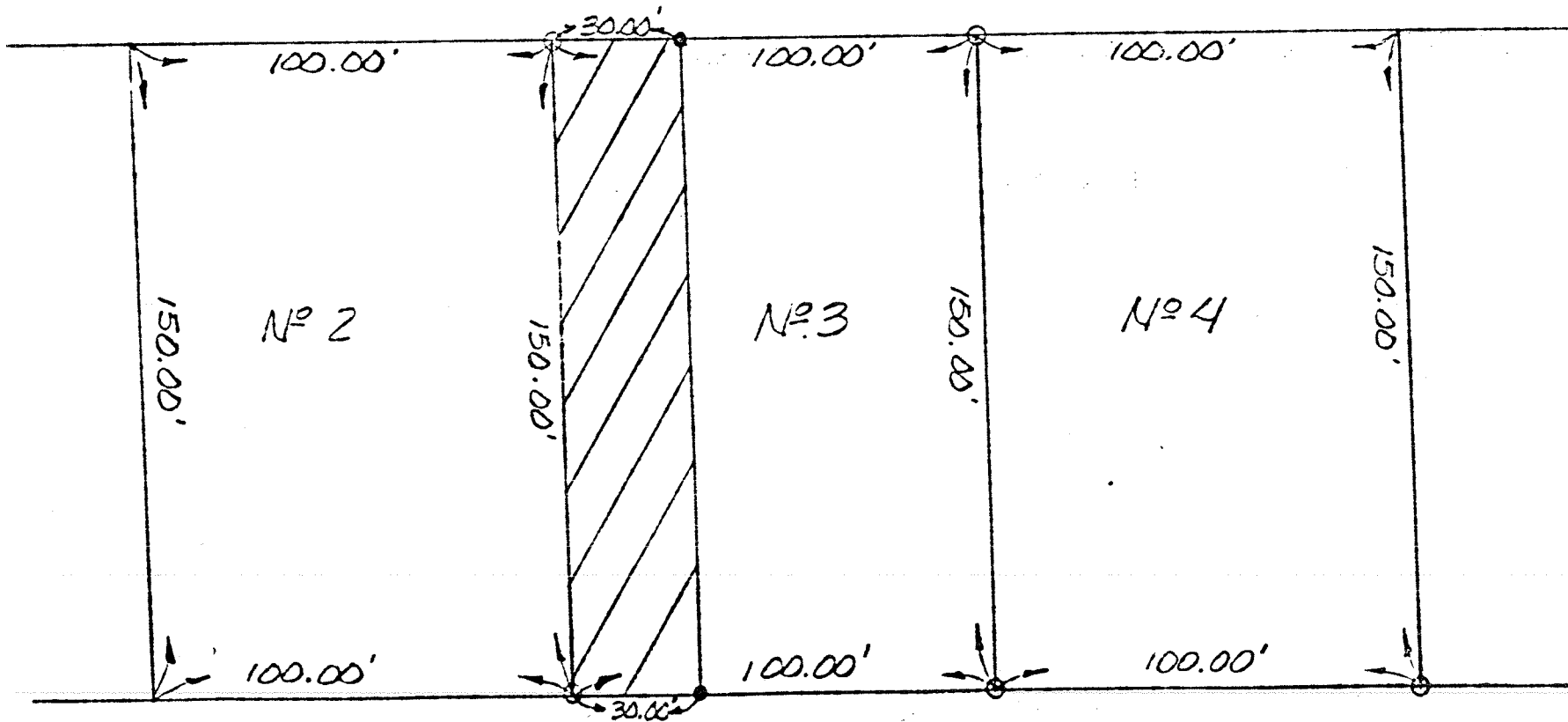

John W. Napier Jr.

JOHN W. NAPIER JR. - 10/30/81
P.S. # 6252

CLEARVIEW ACRES:
PT. S.E. 1/4, SEC. 10, TROY TWP.
VOL. 18, PG. 250 RECORDERS PLATS
RICHLAND COUNTY, OHIO

SCALE: 1" = 40'

○ IRON PIN FOUND

○ IRON PIN SET