

PLAT OF PROPERTY SURVEY  
FOR  
**KUMM REAL ESTATE INC.**  
PARCEL D AND E  
PART OF THE SOUTHWEST QUARTER OF SECTION SIX (6)  
TOWNSHIP TWENTY (20), RANGE NINETEEN (19)  
TROY TOWNSHIP, RICHLAND COUNTY, OHIO

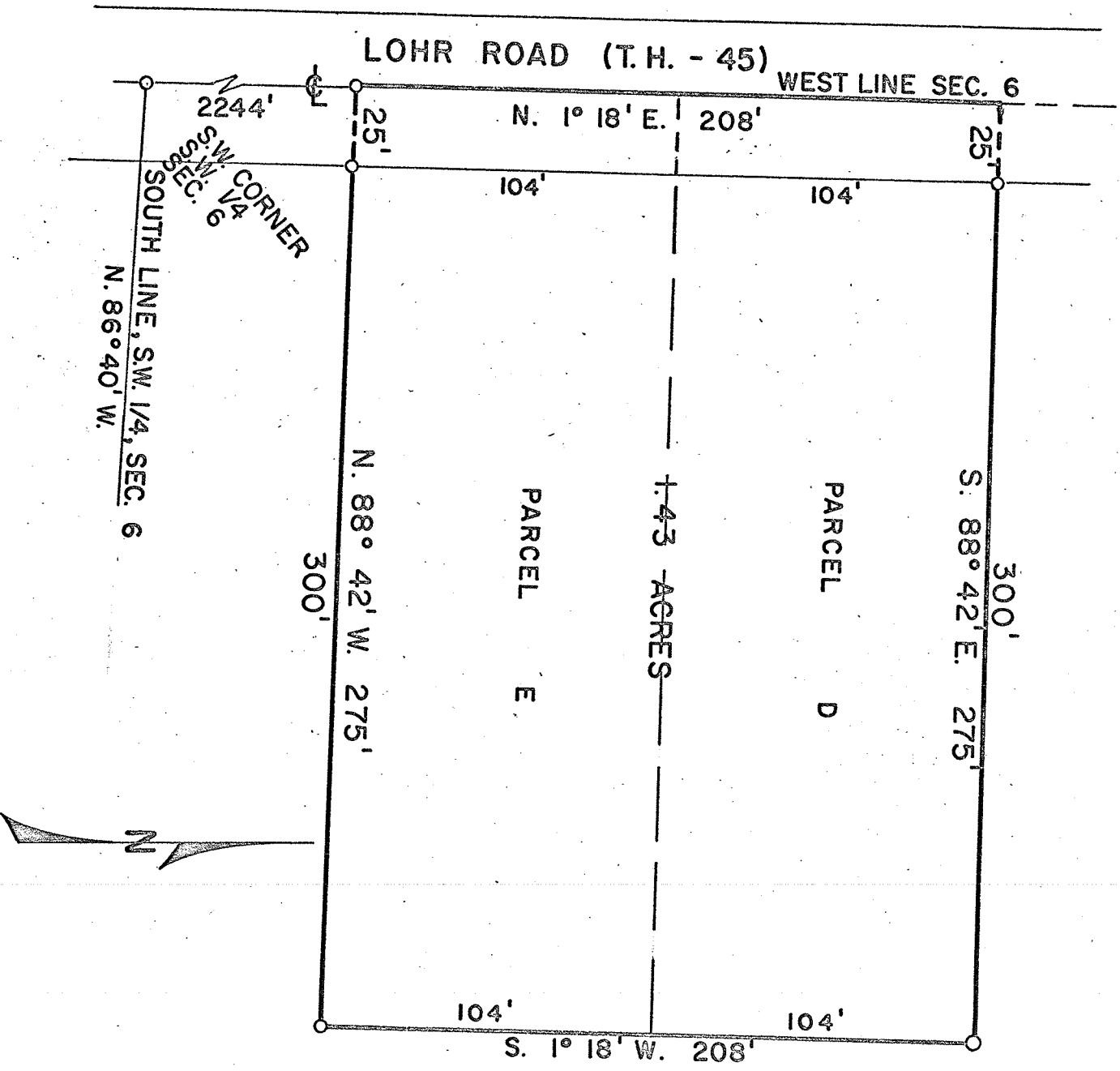

DESCRIPTION: Being part of the Southwest Quarter of Section Six (6), Township Twenty (20), Range Nineteen (19), Troy Township, Richland County, Ohio and being more particularly described as follows:

Beginning for the same at an iron pipe in the center of Lohr Road (T.H.45) which iron pipe is the southwest corner of the southwest Quarter of said section; thence N 1°18' E along the centerline of Lohr Road (west line of said quarter section) a distance of 2,244 feet to an iron pipe which is the real point of beginning of the parcel herein described; thence continuing N 1°18' E along the centerline of Lohr Road a distance of 208.0 feet to an iron pipe; thence S 88°42' E a distance of 300.0 feet to an iron pipe; thence S 1°18' W on a line parallel to the centerline of Lohr Road a distance of 208.0 feet to an iron pipe; thence N 88°42' W on a line parallel to the north property line a distance of 300.0 feet to an iron pipe in the centerline of the Lohr Road which iron pipe is the point of beginning and containing 1.43 acres more or less but subject to all legal easements and public right-of-way now on record.

SCALE: 1" = 50'

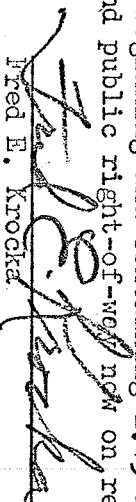
  
 Fred E. Krocka  
 Registered Surveyor No. 3702  
 Date: May 15, 1971