

PLAT OF PROPERTY SURVEY
KUMM REAL ESTATE INC.
PART OF THE SOUTHWEST QUARTER OF SECTION SIX (6)
TOWNSHIP TWENTY (20), RANGE NINETEEN (19)
TROY TOWNSHIP, RICHLAND COUNTY, OHIO

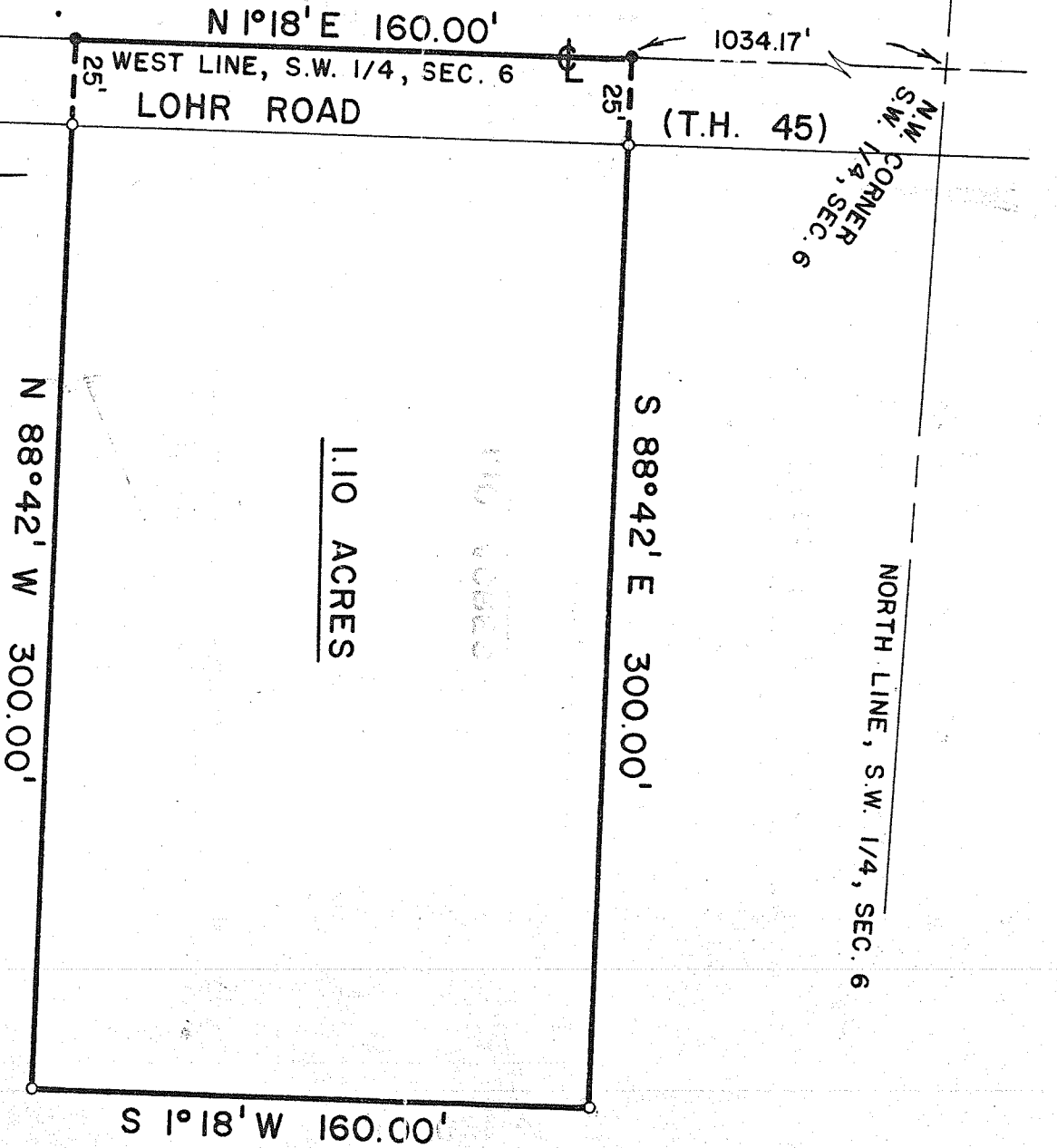

PREPARED BY:

F. E. KROCKA & ASSOCIATES

FRED E. KROCKA

OHIO REGISTERED SURVEYOR NO. 3702
DATE: JANUARY 30, 1974

SCALE: 1" = 50'

PARCEL "M" & 60' STREET