

PLAT OF PROPERTY SURVEY
FOR
KUMM REAL ESTATES INC.
TO

ALPHA J. PYLES
PART OF THE SOUTHWEST QUARTER OF SECTION SIX(6)
TOWNSHIP TWENTY (20), RANGE NINETEEN (19)
TROY TOWNSHIP, RICHLAND COUNTY, OHIO

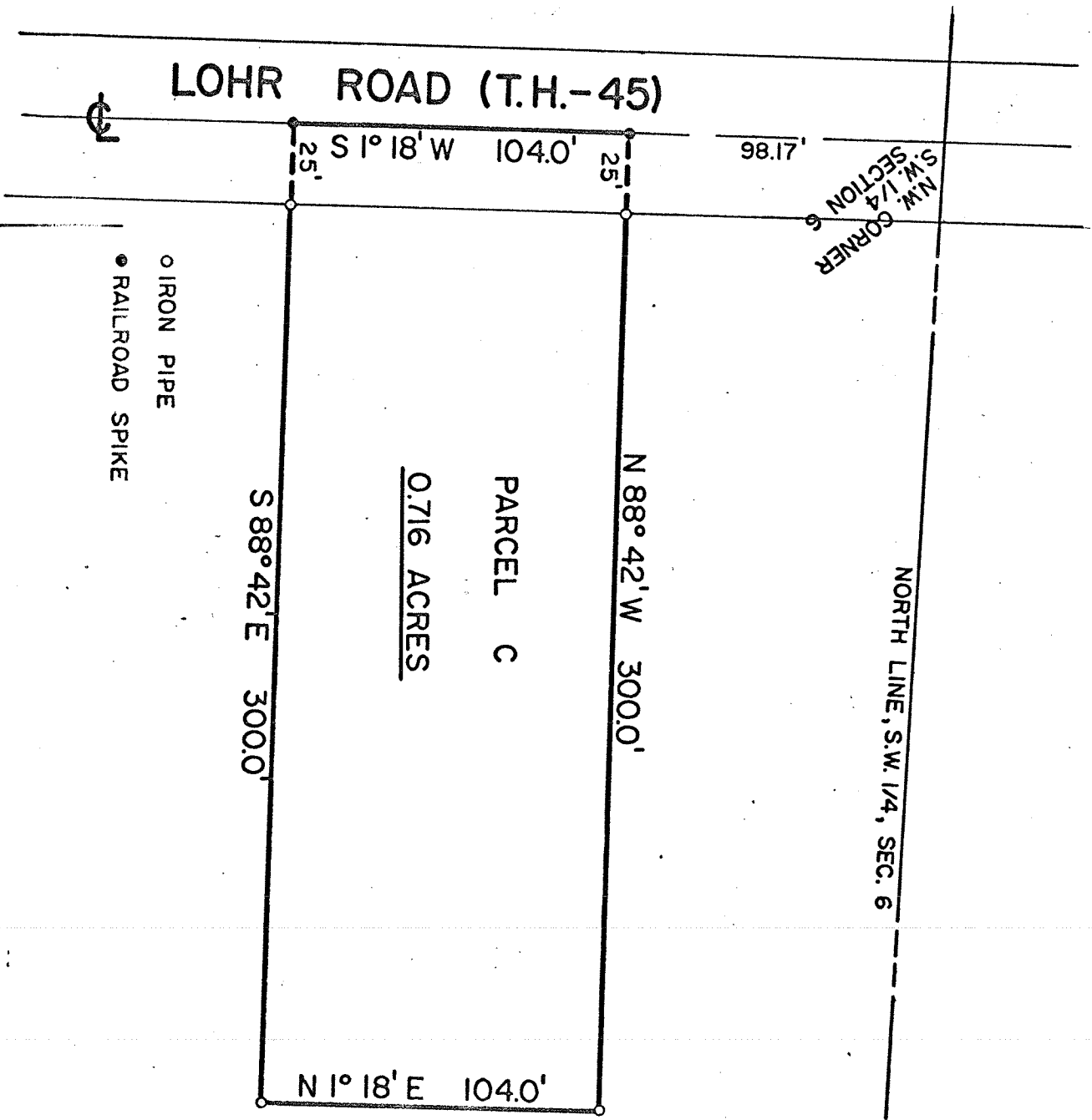

SCALE-1"=50'

PREPARED BY:
F.E. KROCKA & ASSOCIATES
Fred E. Krocka
FRED E. KROCKA
OHIO REGISTERED SURVEYOR NO. 3702
DATE: JUNE 18, 1973