

PLAT OF PROPERTY SURVEY
 KUMM REAL ESTATE, INC.
 PART OF THE SOUTHWEST QUARTER OF SECTION SIX (6)
 TOWNSHIP TWENTY (20), RANGE NINETEEN (19)
 TROY TOWNSHIP, RICHLAND COUNTY, OHIO

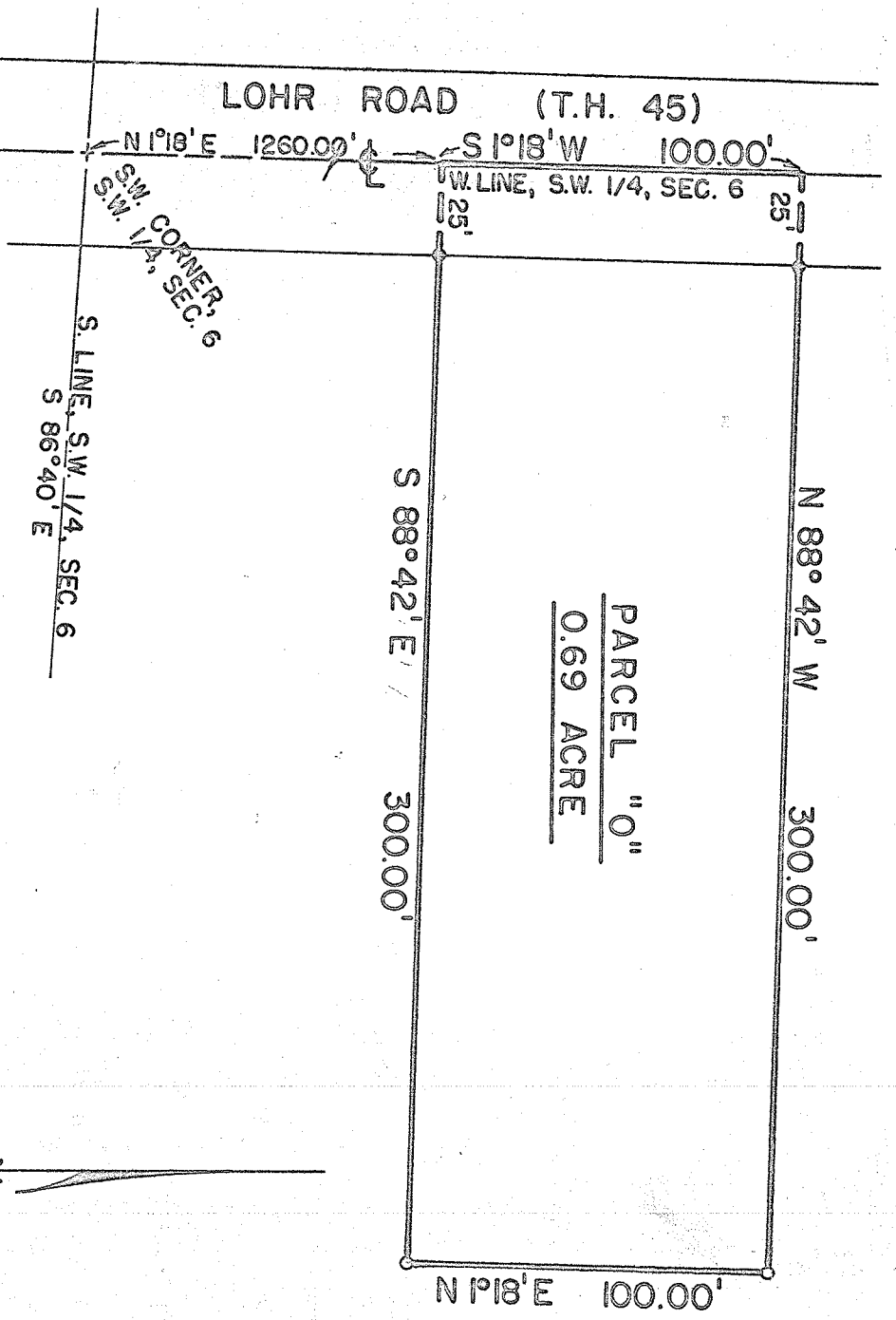

SCALE: 1" = 50'
 ○ IRON PIPE FOUND
 ○ IRON PIPE PLACED

Date: May 13, 1977

DESCRIPTION: Being part of the Southwest Quarter of Section Six (6), Township Twenty (20), Range Nineteen (19), Troy Township, Richland County, Ohio and being more particularly described as follows: Beginning for the same at a point in the centerline of Lohr Road (Township Highway No. 45) and which point is the southwest corner of said quarter-section; thence N 1°18' E along the centerline of Lohr Road (west line of said quarter-section) a distance of 1,260.00 feet to a point which is the real point of beginning of the parcel herein described; thence S 88°42' E a distance of 300.00 feet to an iron pipe; thence N 1°18' E on a line parallel to the centerline of Lohr Road a distance of 100.00 feet to an iron pipe; thence N 88°42' W on a line parallel to the south line of the parcel herein described, a distance of 300.00 feet to a point in the centerline of Lohr Road; thence S 1°18' W along the centerline of Lohr Road a distance of 100.00 feet to a point which is the real point of beginning and containing 0.69 acres, more or less, but subject to all legal easements and public right-of-ways now on record.

Certification: I hereby certify that a survey was made of the above property and markers placed as indicated.
 F. E. KROCKA & ASSOCIATES Fred E. Krocka, Ohio Reg. Surveyor No. 3702