

This is the description that Duille needs.

PLAT OF PROPERTY SURVEY
ED MEENACH
PART OF THE NORTHWEST 8 SOUTHWEST QUARTERS, SECTION SIX (6)
TOWNSHIP TWENTY (20), RANGE NINETEEN (19)
TROY TOWNSHIP, RICHLAND COUNTY, OHIO

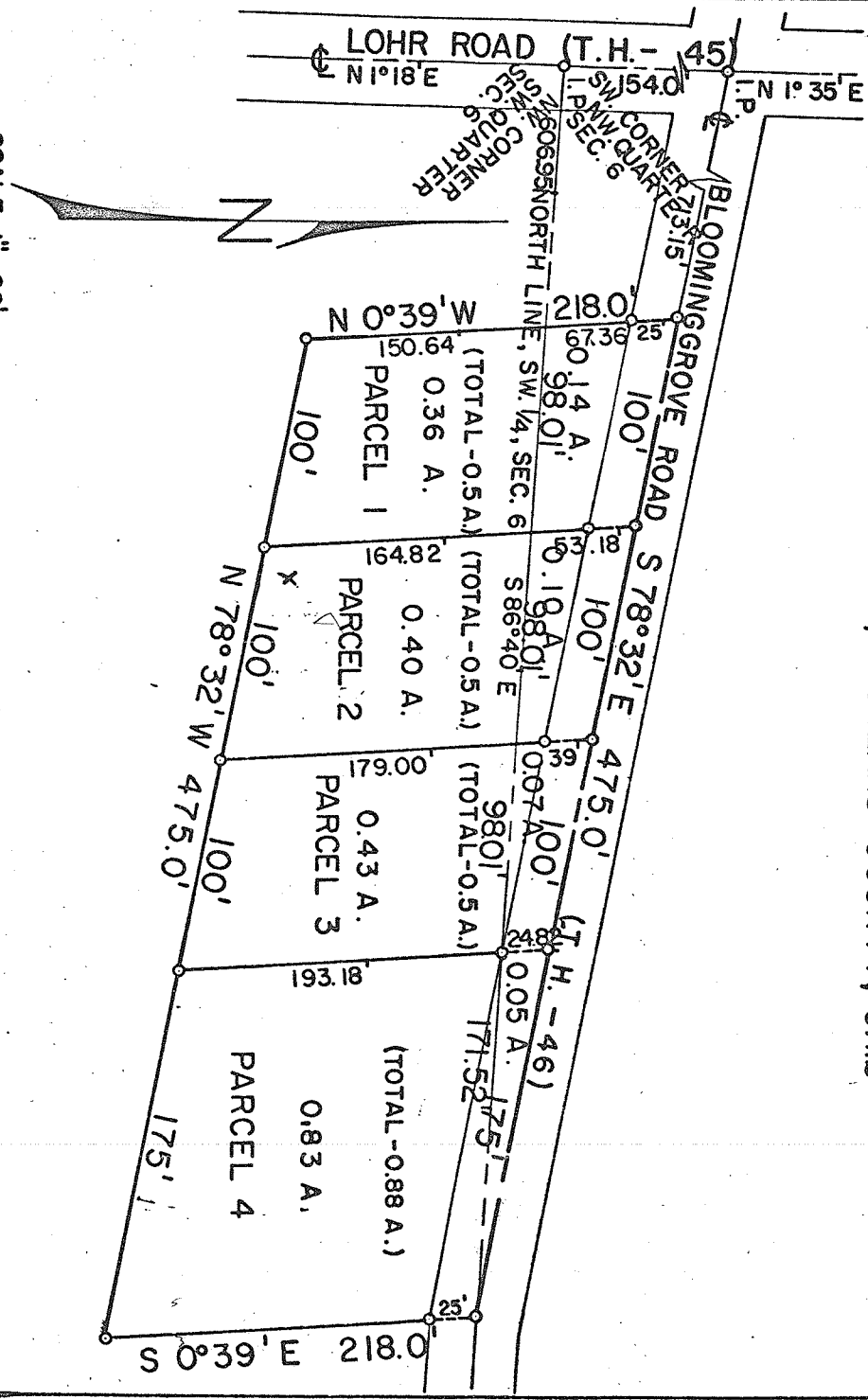

DESCRIPTION - PARCEL NO. 1 - Being part of the Northwest and Southwest Quarters of Section Six (6), Township Twenty (20), Range Nineteen (19), Troy Township, Richland County, Ohio and being more particularly described as follows:

Beginning for the same at an iron pipe in the centerline of Lohr Road (T.H.-45) which from pipe is the Southwest corner of the Northwest Quarter of Section Six (6); thence S 86°40' E along the south line of the Northwest Quarter a distance of 606.95 feet to the real point of beginning of the parcel herein described; thence N 0°39' W a distance of 67.36 feet to an iron pipe in the centerline of Bloominggrove Road (T.H. No. 46); thence S 78°32' E along the centerline of Bloominggrove Road a distance of 100.0 feet to an iron pipe; thence S 0°39' E on a line parallel to the west line a distance of 218.0 feet and into the southwest quarter to an iron pipe of which 53.18 feet is in the Northwest Quarter and 164.82 feet is in the Southwest Quarter; thence N 78°32' W on a line parallel to the centerline of Bloominggrove Road a distance of 100.0 feet to an iron pipe; thence N 0°39' W a distance of 150.64 feet to the real point of beginning and containing 0.50 acres more or less, of which 0.14 acres is in the Northwest Quarter and 0.36 acres is in the Southwest Quarter, but subject to all legal easements and public right-of-ways now on record.

PARCEL NO. 2 - Being part of the Northwest and Southwest Quarters of Section Six (6), Township Twenty (20), Range Nineteen (19), Troy Township, Richland County, Ohio and being more particularly described as follows: Beginning for the same at an iron pipe in the center line of Lohr Road (T.H.-45) which from pipe is the Southwest corner of the Northwest Quarter of Section Six (6); thence S 86°40' E along the south line of the Northwest Quarter a distance of 704.96 feet to the real point of beginning of the parcel herein described; thence N 0°30' W a distance of 53.18 feet to an iron pipe in the centerline of Bloominggrove Road (T.H. No. 46); thence S 78°32' E along the centerline of Bloominggrove Road a distance of 100.0 feet to an iron pipe; thence S 0°39' E on a line parallel to the west line a distance of 218.0 feet and into the southwest quarter to an iron pipe, of which 39.00 feet is in the Northwest Quarter and 179.00 feet is in the Southwest Quarter; thence N 78°32' W on a line parallel to the center line of Bloominggrove Road a distance of 100.0 feet to an iron pipe; thence N 0°39' W a distance of 164.82 feet to the real point of beginning and containing 0.50 acres more or less, of which 0.10 acres is in the Northwest Quarter and 0.40 acres is in the Southwest Quarter, but subject to all legal easements and public right-of-ways now on record.