

BLOOMING GROVE ROAD Township Highway #46

THE PLACE OF BEGINNING

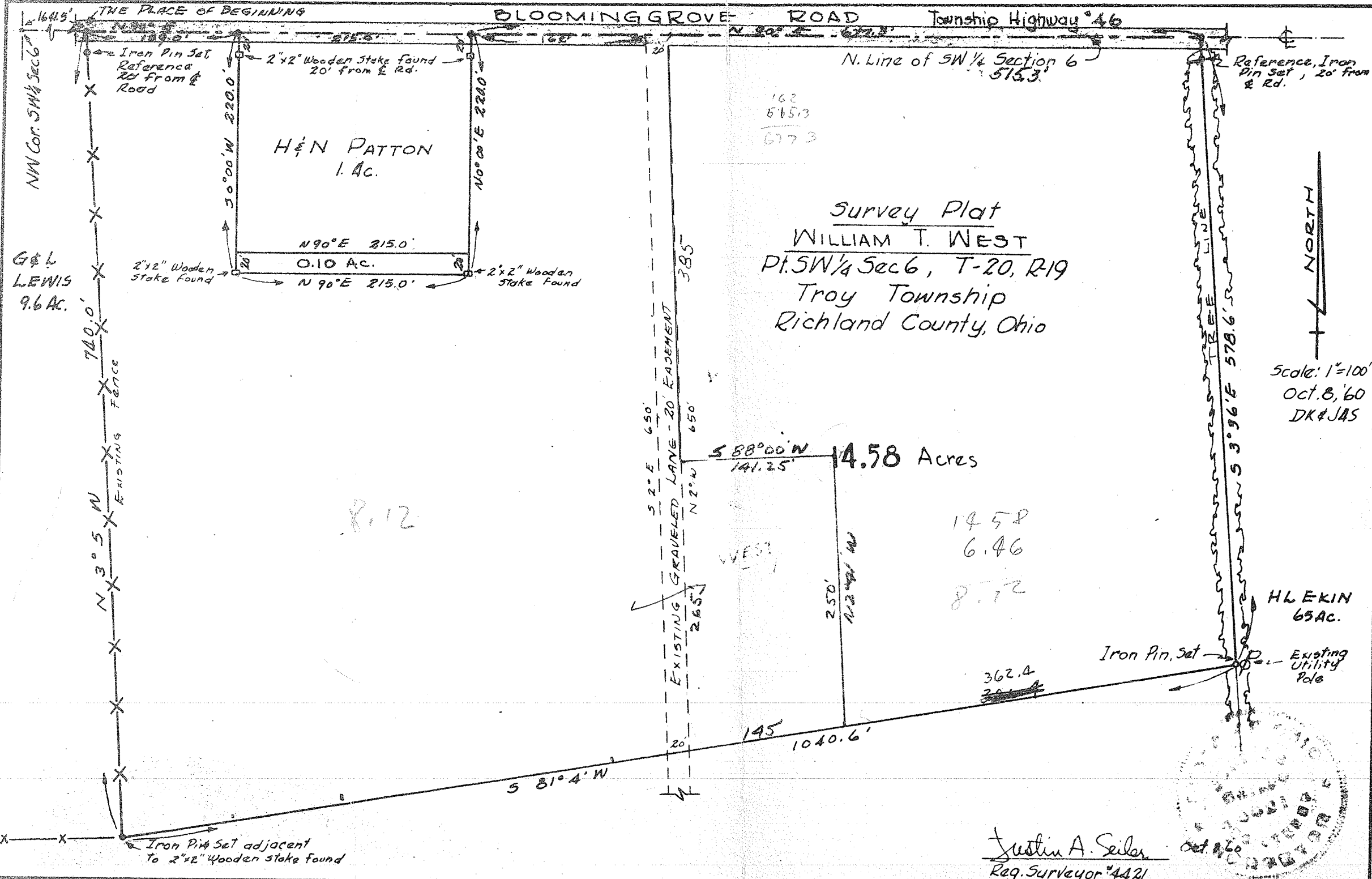

HEN PATTON
1 AC.

N 90° E 215.0'
0.10 AC.

Survey Plat
WILLIAM T. WEST
Pt. SW 1/4 Sec 6, T-20, R-19
Troy Township
Richland County, Ohio

N. Line of SW 1/4 Section 6
5153'

162
5153
6173

14.58 Acres

14.58
6.46
8.12

Scale: 1"=100'
Oct. 8, '60
DK & JAS

NORTH

362.4
~~381.4~~

Justin A. Seiler
Reg. Surveyor #4421

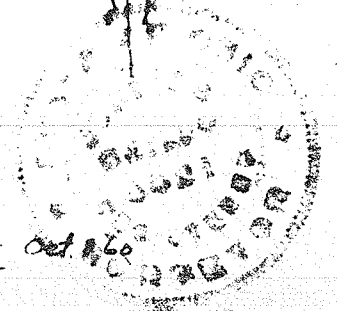

G & L
LEWIS
9.6 AC.

HLEKIN
65 AC.

Existing
Utility
Pole

Iron Pin Set adjacent
to 2"x2" wooden stake found

Reference, Iron
Pin Set, 20' from
& Rd.

2"x2" wooden
stake found

2"x2" wooden
stake found

EXISTING GRAVELED LANE - 20' EASEMENT

Iron Pin, Set

1641.5'

N 3° 5' W
740.0'

50° 00' W 220.0'

N 0° 00' E 220.0'

N 90° E 215.0'

N 90° E 215.0'

S 2° E 650'

N 2° W 650'

S 88° 00' W
141.25'

14.58 Acres

250'
N 2° 00' W

WEST

20'

145'

1040.6'

S 81° 4' W

Oct. 8, '60