

PLAT FOR M. FRY

Being a part of the Southeast Qt.,
Sec. 6, Twp. 20, Ra. 19, Troy Township,
Richland County, State of Ohio.

Bloomings Grove Rd.
L.T.H. 461

N.E. Cor., SE. 1/4,
Sec. 6, Troy Twp.



Scale: 1" = 60'

Lester H. Passmeyer P.E., Inc.
355 West Main Street
Lexington, Ohio 44904
Edward A. Black
Edward G. Black Reg. Surveyor #6305

60' Driveway Easement
Vol. 562 P. 409

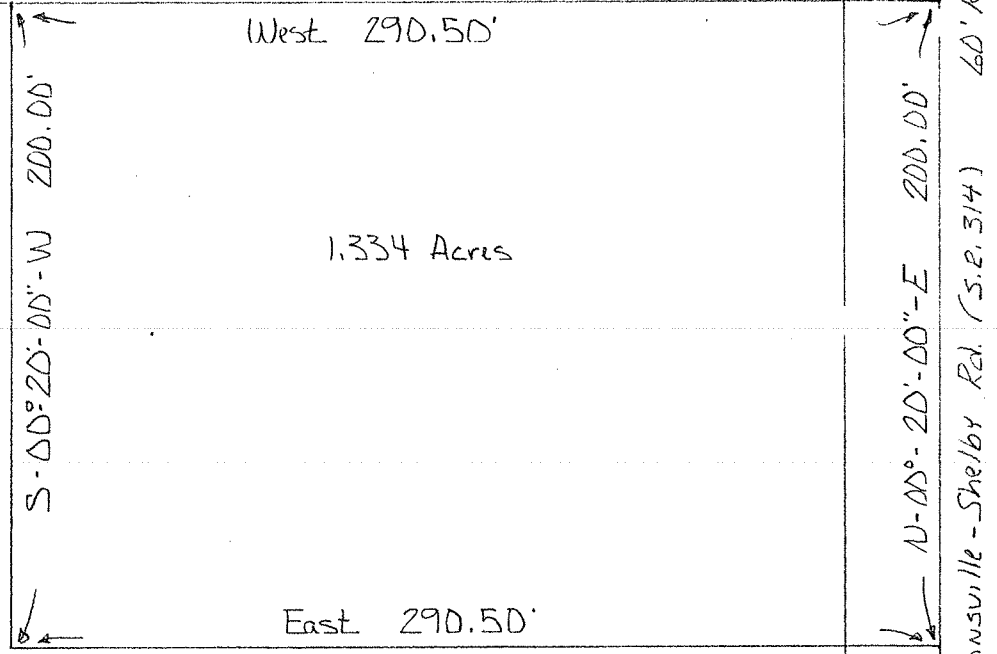

S-00°20'00\"-W

1260.00'

N-09°-20'-00\"-E 200.00'

Johnsonville-Shelby Rd. (S.E. 314) 60' R/W

West 290.50'

1.334 Acres

East 290.50'