

PLAT OF PROPERTY SURVEY
FOR

KUMM REAL ESTATES INC.

PART OF THE NORTHWEST & SOUTHWEST QUARTERS OF SECTION SIX(6)
TOWNSHIP TWENTY (20), RANGE NINETEEN (19)
TROY TOWNSHIP, RICHLAND COUNTY, OHIO

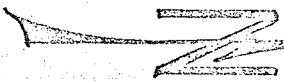

SCALE 1"=50'

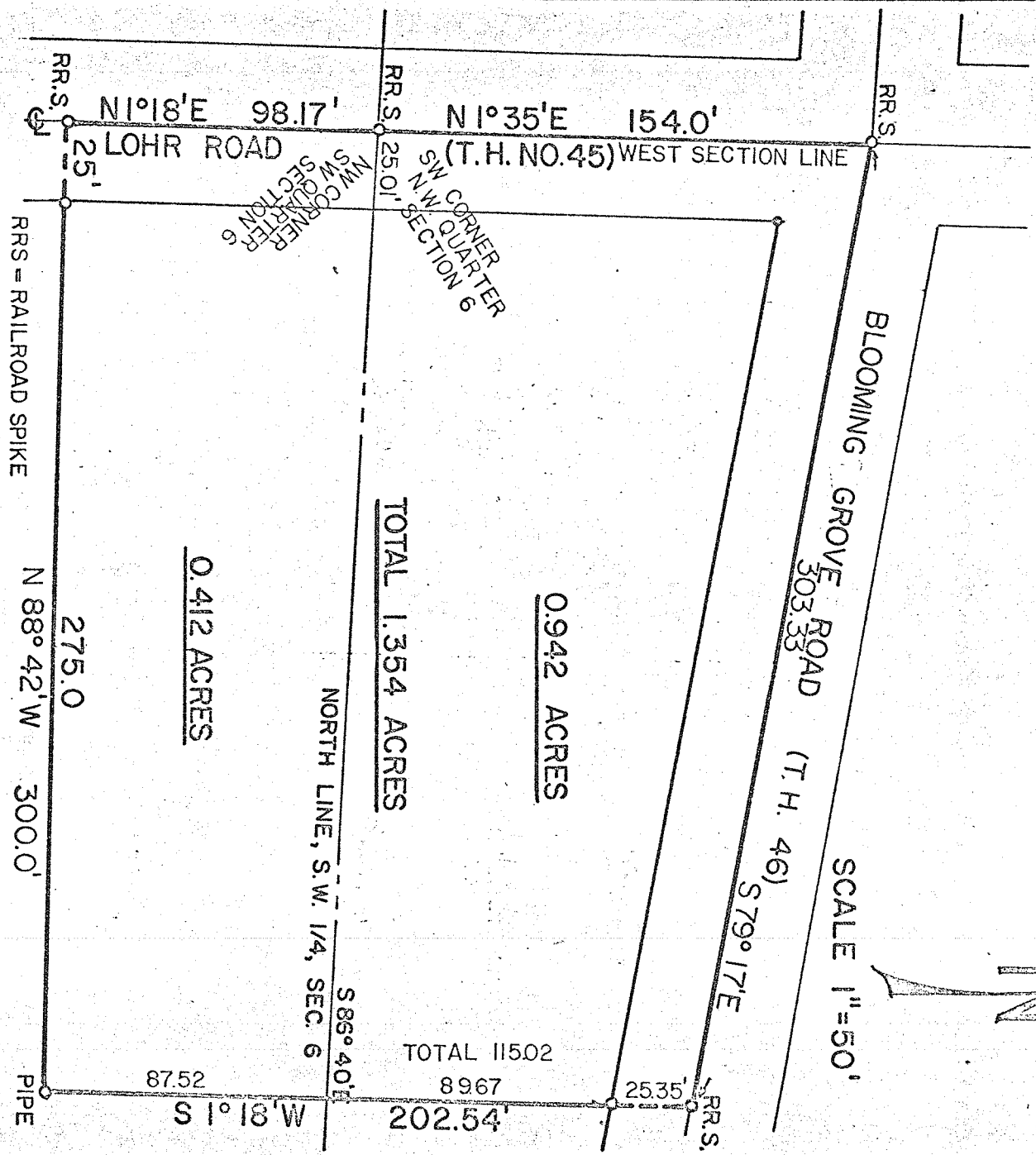

PREPARED BY:

F. E. KROCKA AND ASSOCIATES

Fred E. Krocka
Fred E. Krocka

Ohio Registered Surveyor No. 3702
Date: December 28, 1971