

o Indicates found iron pin
 o Indicates set iron pin

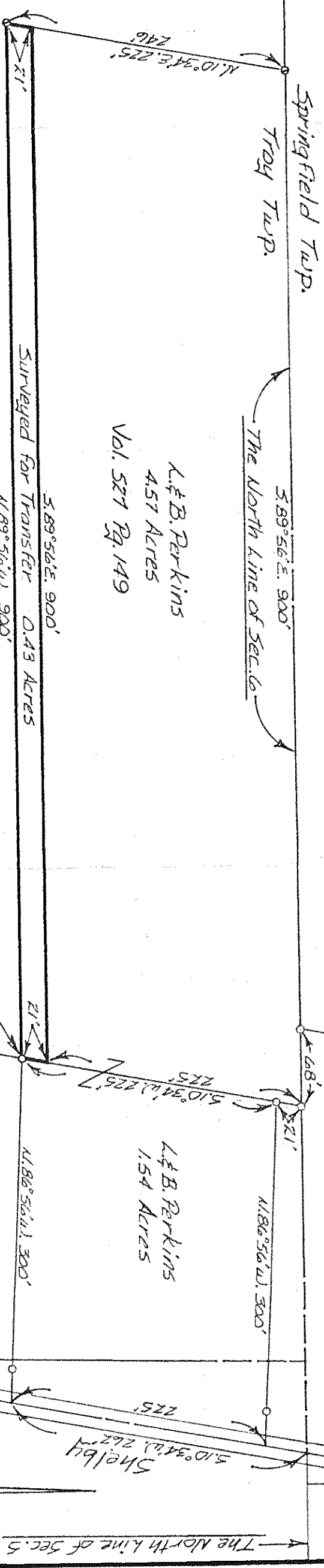

L. & B. Perkins
 4.57 Acres
 Vol. 521 Pg. 149

L. & B. Perkins
 1.54 Acres

5.89° 56' E. 900'
 Surveyed for Transfer 0.43 Acres
 N. 89° 56' W. 900'

The Place of Beginning

The North Line of Sec. 5

Survey Plat for Property Transfer
 L. Perkins
 Pt. of the NE Quarter of Section 6
 Troy Township
 Richland County, Ohio
 Date: May 19, 1976 Scale: 1"=100'
 Drawing No: 761241 Drawn By: M.D.B.

Survey By: Justin A. Seiler
 Registered Surveyor # 4421

