

LOT SURVEY FOR J. & E. KARBULA

DATE 10-29-51

TOWN TROY TWP. OHIO

No. _____

OWNER SAME

OCCUPANT _____

SUB-DIV. _____ PT. OF NE. 1/4 GR. SEC. 6 TWP. 30 RN. 19

PLAT RECORDED IN VOL. _____ NO. _____ PAGE _____ OF _____

SCALE 1" = 200'

DESCRIPTION OF A PARCEL OF REAL ESTATE SITUATED IN TROY TWP. RICHLAND CO. OHIO. AND MORE PARTICULARY DESCRIBED AS FOLLOWS. BEGINNING AT A POINT IN THE CENTER LINE OF THE JOHNSVILLE * SHELBY RD. SR.#314 SAID POINT BEING 450' NORTH OF THE CENTER LINE OF THE BLOOMINGROVE RD.#46

THENCE WEST 300'
THENCE NORTH 150'
THENCE EAST 300' TO THE CENTER LINE OF SR.#314
THENCE SOUTH ALONG SAID CENTER LINE 150' TO THE PLACE OF BEGINNING CONTAINING (1) ACRE MORE OR LESS

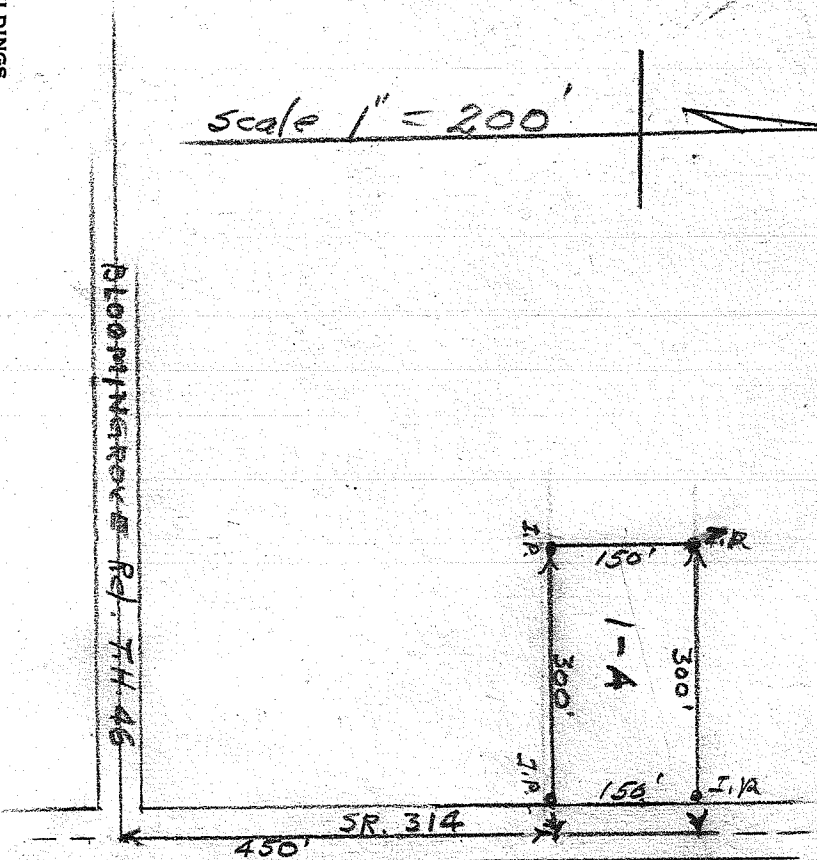
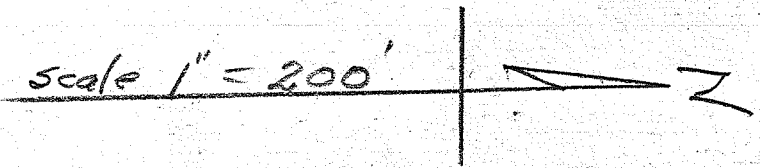

DESCRIPTION OF BUILDINGS

I HEREBY CERTIFY THAT THE PLAT AND NOTES ARE CORRECT

- No. 1 _____
- No. 2 _____
- No. 3 _____

I HEREBY CERTIFY THAT I HAVE MADE A SURVEY OF THESE PREMISES AND FIND THE LOT SIZE, BUILDINGS, EASEMENTS, SET-BACK LINES, ETC. TO BE SHOWN.

J. A. Brown Reg. Eng. #965
ENGINEER AND SURVEYOR, MANSFIELD, OHIO