

NORTH LINE, N. E. 1/4, SEC. 6

PLAT OF SURVEY

-FOR-

G. KARBULA

PT. OF N. E. 1/4, SEC. 6

T20, R19

TROY TWP.



SCALE - 1" = 100'

o--IRON PIPE

NOV. 6, 1965

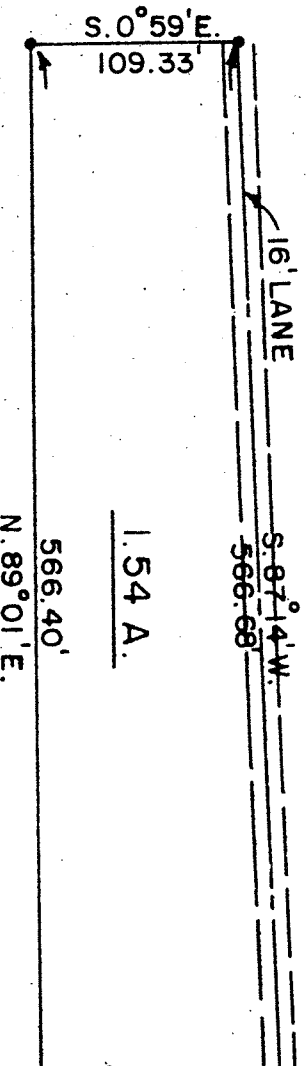

Description- 1.54 Acre Parcel:

Being a part of the northeast quarter of Section 6 in Township 20 (Troy) of Range 19 and commencing for the same at the northeast corner of the northeast quarter of said section; thence S. 0 59' E. along the east line of the northeast quarter of said section and the centerline of S. R. 314 a distance of 714 feet to an iron pipe; thence S. 87 14' W. along the centerline of a 16 foot lane a distance of 566.68 feet to an iron pipe; thence S. 0 59' E. a distance of 109.33 feet to an iron pipe; thence N. 89 10' E. a distance of 566.40 feet to an iron pipe in the center of S. R. 314; thence N. 0 59' W. along the centerline of S. R. 314 a distance of 126.97 feet to the place of beginning containing 1.54 acres, more or less, but subject to all legal highways, and an easement for egress and ingress over the northerly 8 feet of a 16 foot lane along the entire north line of subject parcel according to survey by L. F. Hauger, Reg. Surveyor No. 4866, dated Nov. 6, 1965.

I hereby certify that a survey of the above described parcel has been made and that iron pipe have been placed as indicated above.

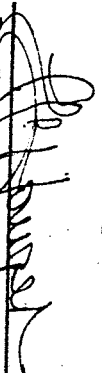
  
L. F. Hauger, Reg. Surveyor No. 4866

L. F. Hauger, Reg. Surveyor No. 4866