

SURVEY FOR
RONALD WARRICK

N. LINE SW 1/4 SEC 5

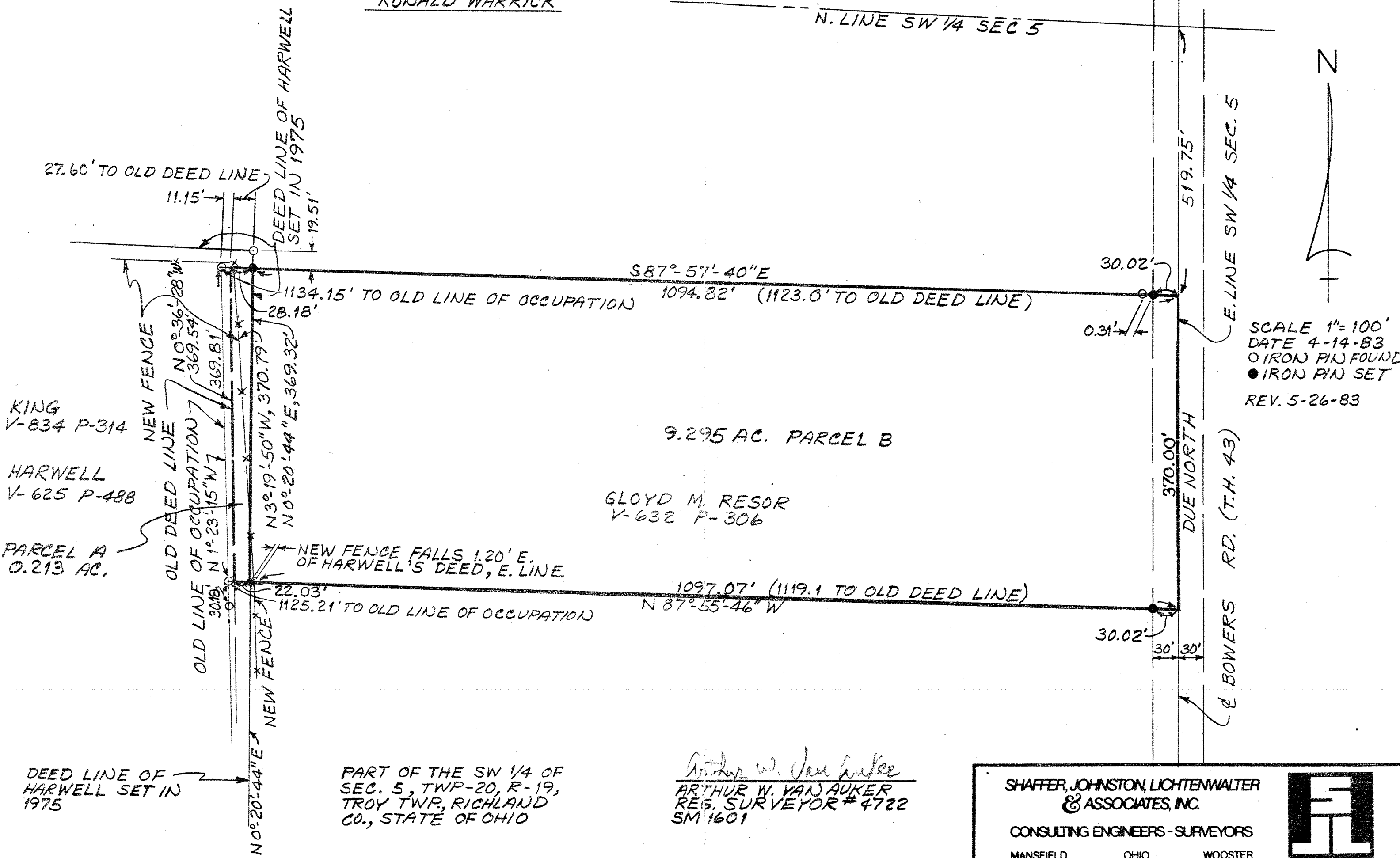

27.60' TO OLD DEED LINE
11.15'
DEED LINE OF HARWELL SET IN 1975
19.51'

KING
V-834 P-314

HARWELL
V-625 P-488

PARCEL A
0.213 AC.

9.295 AC. PARCEL B

GLOYD M. RESOR
V-632 P-306

DEED LINE OF HARWELL SET IN 1975

PART OF THE SW 1/4 OF SEC. 5, TWP-20, R-19, TROY TWP, RICHLAND CO., STATE OF OHIO

Arthur W. Van Auker
ARTHUR W. VAN AUKER
REG. SURVEYOR # 4722
SM 1601

SCALE 1"=100'
DATE 4-14-83
O IRON PIN FOUND
● IRON PIN SET
REV. 5-26-83

SHAFFER, JOHNSTON, LICHTENWALTER & ASSOCIATES, INC.
CONSULTING ENGINEERS - SURVEYORS
MANSFIELD OHIO WOOSTER