

THIS SURVEY WAS MADE FOR
 P & H, KIRGIS AT THE REQUEST
 OF RAY RINGLER.

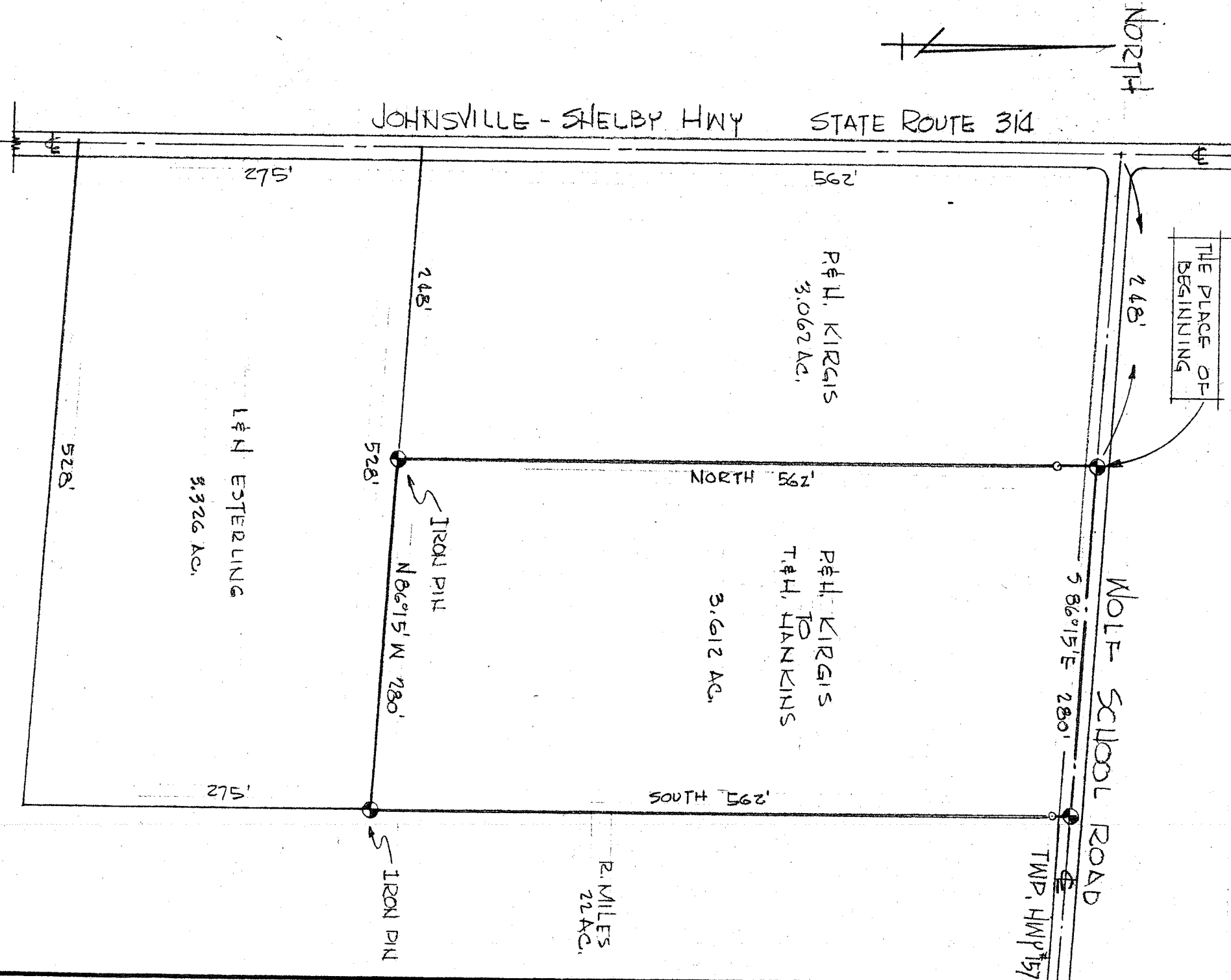

SURVEY BY JUSTIN A. SEILER REG SURVEYOR # 4421

Justin A. Seiler

STATE OF OHIO
 DEPARTMENT OF PUBLIC SAFETY
 DIVISION OF SURVEYING
 REGISTERED SURVEYOR
 # 4421

SURVEY PLAT FOR PROPERTY TRANSFER
 KIRGIS TO HANKINS
 PART NW 1/4 SECTION 5
 TROY TOWNSHIP
 RICHLAND COUNTY, OHIO
 DATE: JUNE 12, 1967
 DRAWING NO: 67301
 SCALE: 1" = 100'
 DRAWN BY: JAS