

Jack + Beverly Sigler term. ac.

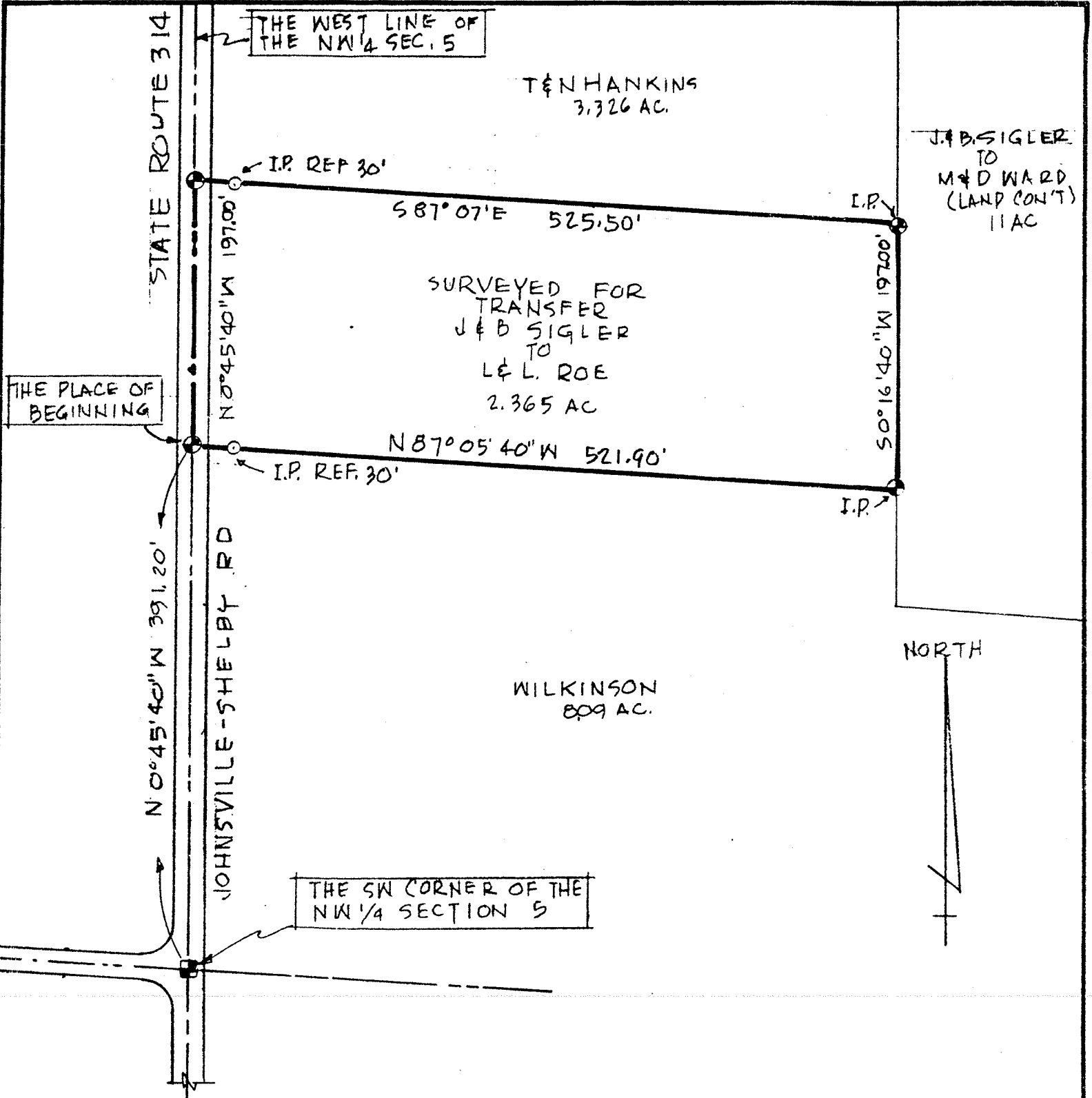
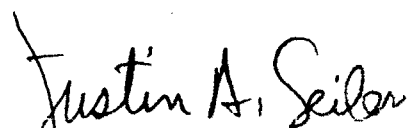

SURVEY PLAT FOR PROPERTY TRANSFER	
J. & B. SIGLER TO L & L ROE	
PART NW 1/4 SECTION 5; T-20; R-19	
TROY TOWNSHIP	
RICHLAND COUNTY, OHIO	
DATE: MAY 16, 1984	SCALE: 1"=100'
DRAWING NO: 841849-B	DRWN. BY: JAS

  
 SURVEY BY: JUSTIN A. SEILER  
 REG. SURVEYOR #4421