

1247
75.7 Rds to S.W. Corner
of the S.W. 1/4 of Sec. 5, TROY TOWNSHIP

S.R. 314 - 60'

W. Line of Section 5 - 840'

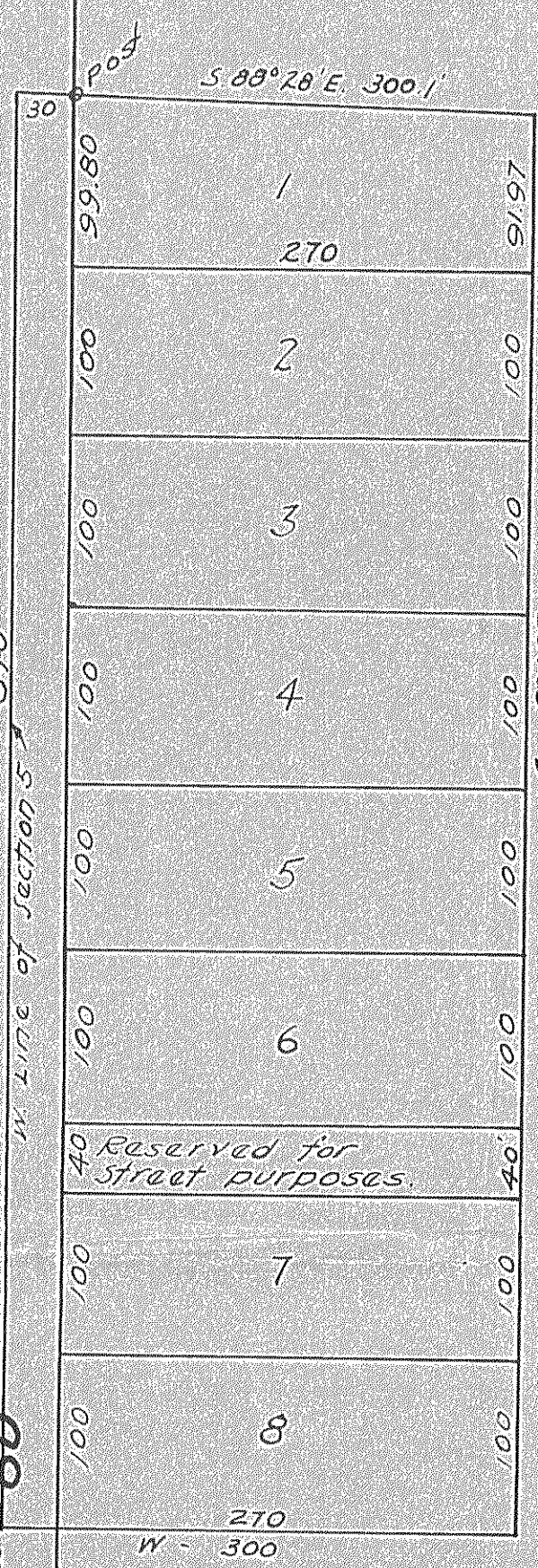

Farm Line fence

WE, THE OWNERS OF THE REAL ESTATE EMBRACED BY THIS PLAT, HEREBY CERTIFY THAT THE LOCATION AND DIMENSIONS ARE CORRECT FOR THE PURPOSE OF SPLITTING THE LOTS SHOWN. ALL RIGHTS AND INTERESTS ARE DEDICATED TO PUBLIC USE FOREVER.

Edgar B. Burns
Blanche M. Burns
OWNERS

BEFORE ME, the undersigned authority, on this _____ day of _____, 1951, personally appeared _____, known to me to be the person whose name is subscribed to the foregoing plat, and acknowledged to me that he executed the same for the purposes and consideration therein expressed.

Notary Public.
Approved for the subdivision of acreage.
1951.

Notary Public.
Approved for the subdivision of acreage.
1951.

Notary Public.
Approved for the subdivision of acreage.
1951.

**WEST LAKE ALLOTMENT
No. 2.**
S.W. 1/4 OF SECTION 5 TROY TWP.,
RICHLAND COUNTY O.
4-29-51