

N.W. 1/4
SECTION 4
TP. 20, RG. 19
TROY TWP.
RICHLAND
COUNTY,
OHIO

CITY OF MANSFIELD

31.00 AC.
283/175

36.11 ACRES

D.L. 1/2 M.R.
COVERT
71.97 AC.
823/211

SCALE: 1"=20'

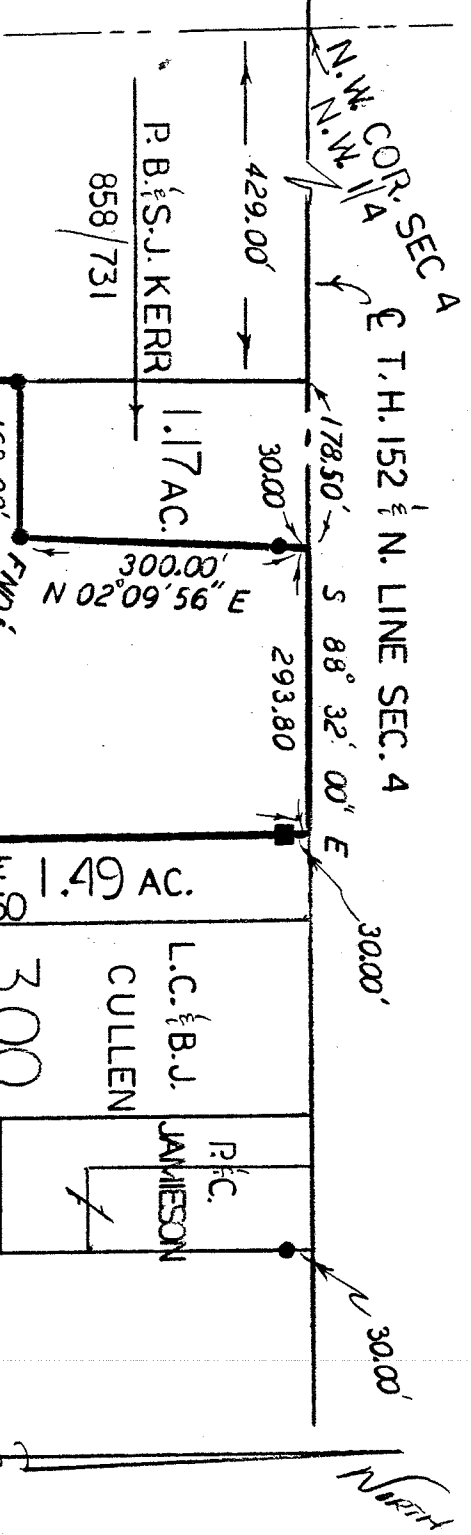

LEGEND:

- - 5/8 inch rebar w/cap stamped "PS 7016" set
- - Existing concrete monument
- - Existing iron pipe

[Signature]
Stevan H. Riedel
Ohio registered surveyor 7016
March 20, 1989

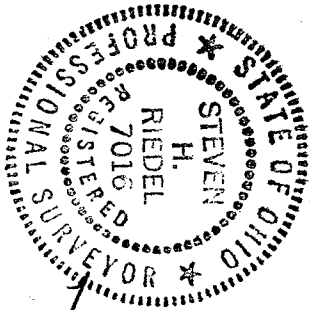

937.66'
N 88° 32' 00" W
21.55 AC.
283/169

N 00° 18' 40" W
1866.33'

1309.52'

S 01° 13' 10" E