

MARION AVE. RD.

CH. 146

NW 1/4
SW 1/4

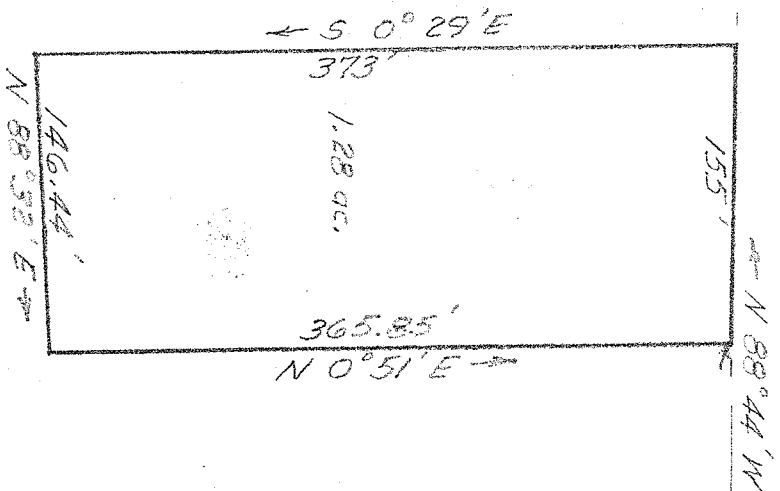

N 88° 44' W

279.68'

CENTER OF
SEC. 3
TRBY TWP.



SCALE: 1" = 100'
NOV. 1962

SURVEY PLAT BY
JAMES B. ROBERTS - REG. SURVEYOR 4279

SURVEY PLAT
W. & V. SCHAFER
SW 1/4 - SEC. 3 - T20 - R19
TRBY TOWNSHIP
RICHLAND COUNTY, O.