

SURVEY FOR THE GLENN O. PALMER ESTATE

Situated in the southeast quarter  
of Section number 3 of Troy Township,  
T-20, R-19, Richland County, Ohio.

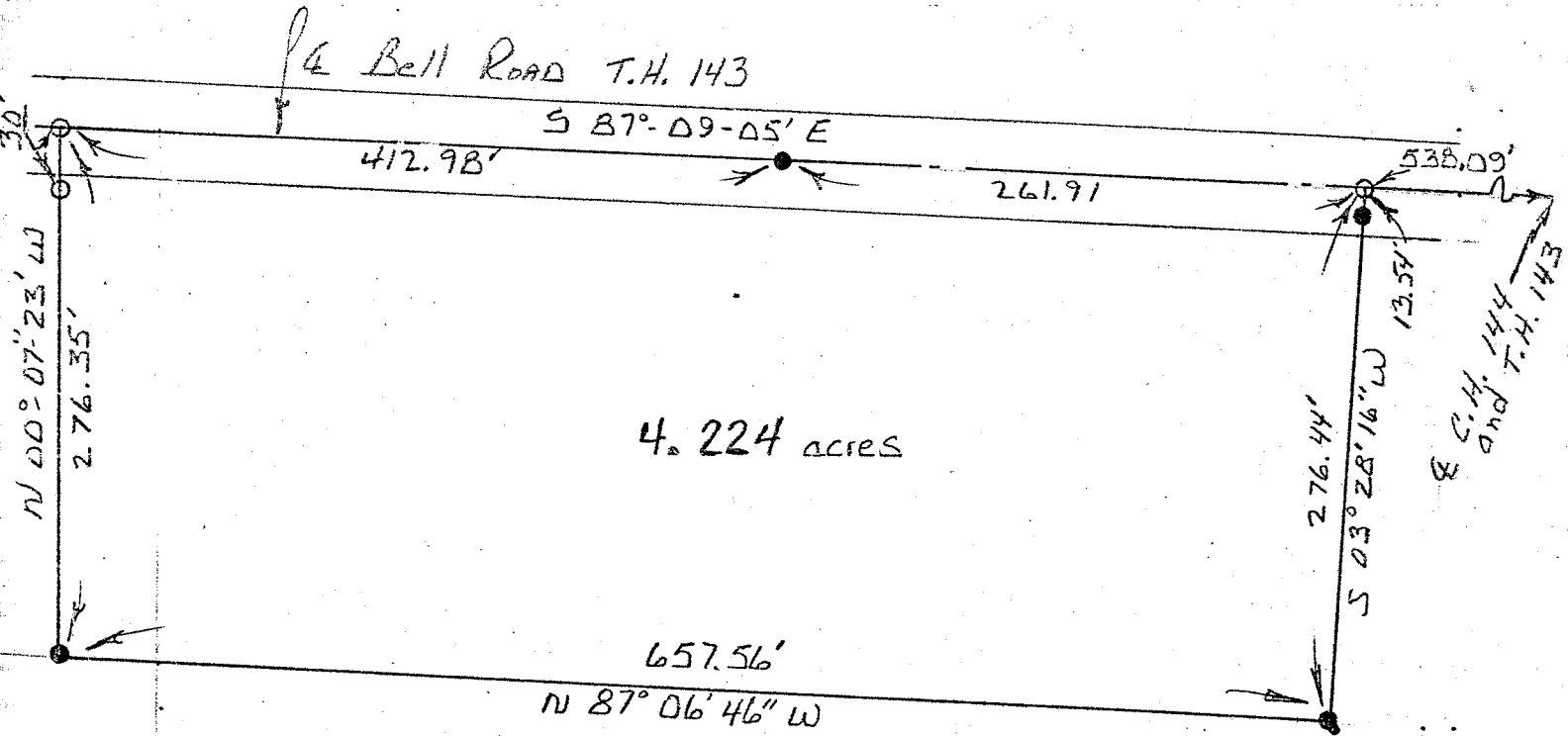

1"=100'



Gerald W. Riedel  
Reg. Surveyor 5817

*Gerald W. Riedel*

● - existing pin  
○ - iron pin set  
May 26, 1978

