

G. PALMER, ETAL.
4 AC.

IRON PIN
REF. 20'

IRON PIN
REF. 20'

SURVEYED FOR TRANSFER
1.27 AC.

BELL ROAD (TWP. HWY. 143)

THE PLACE OF
BEGINNING

NORTH

LEXINGTON ONTARIO ROAD (CO. HWY. 144)

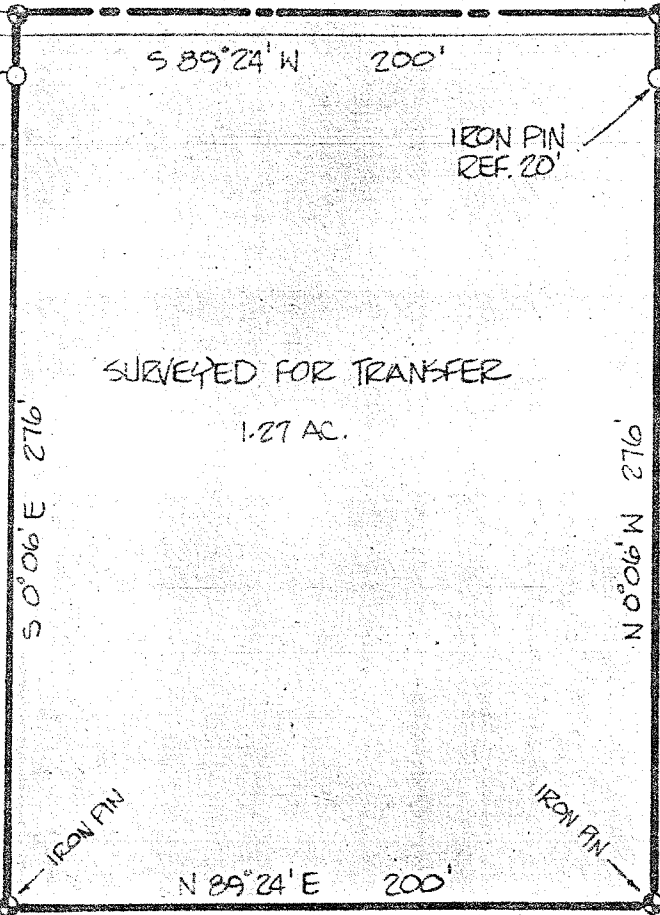

● DENOTES PROPERTY CORNERS
OF THIS SURVEY

A. E. J. REMLING
39.488 AC.

SURVEY PLAT FOR PROPERTY TRANSFER	
REMLING	
PT. SE 1/4 SECTION 3, T-20, R-19	
TROY TOWNSHIP	
ZICHLAND COUNTY, OHIO	
DATE: NOV. 13, 1978	SCALE: 1"=60'
DRWG. NO: 781499	DEWN. BY: JCS

Justin A. Seiler

SURVEY BY: JUSTIN A. SEILER
REGISTERED SURVEYOR # 4421

