

TROY SECT. 3

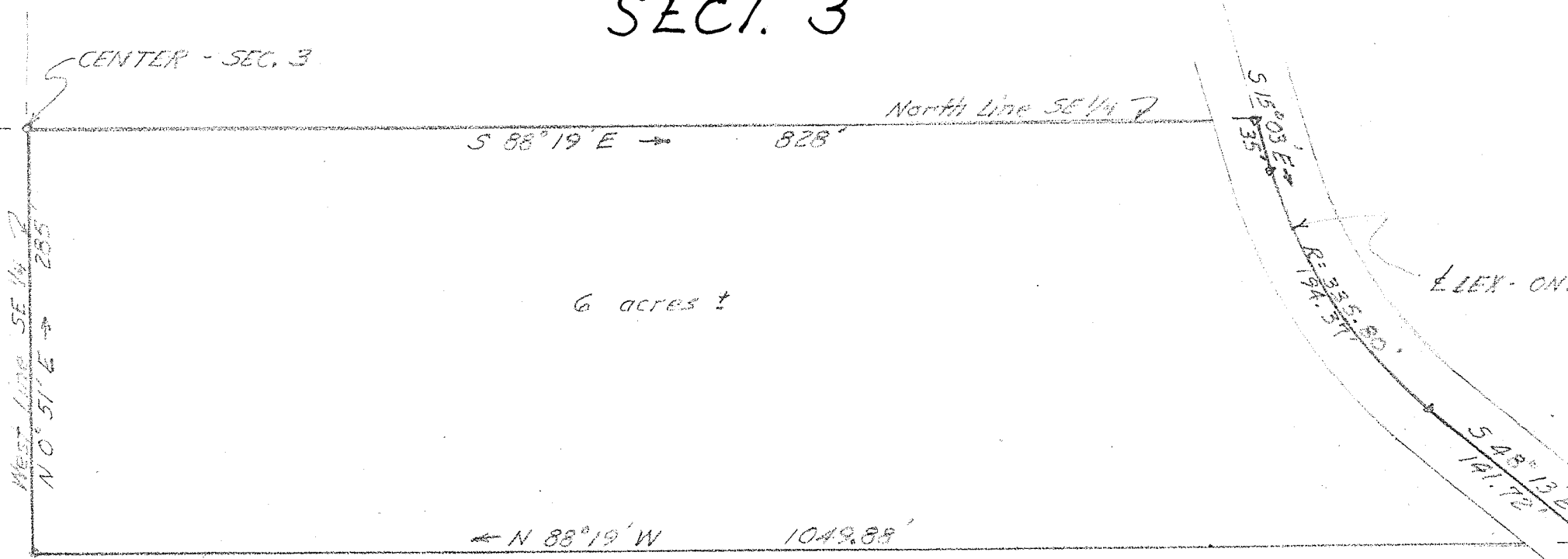

Scale: 1" = 100'
APRIL 1963

SURVEY & PLAT BY *James H. White*
REG. SURVEYOR 4279

SURVEY PLAT OF 6 ACRE PARCEL FROM
E. & M. WEIRICK LANDS
SE QT. - SEC. 3 - TWP. 20 - RA. 19
TROY TOWNSHIP - RICHLAND COUNTY
OHIO