

NORTH

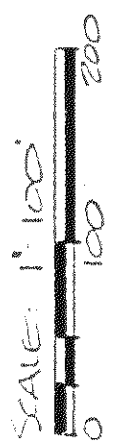

BEARINGS ARE BASED ON DEED VOL. 387, P. 775.

K.C. FEICHTNER  
14.96 A  
VOL. 918, P. 399

PT. NW QTR  
SEC. 3  
(5.25 A)

SURVEYED FOR  
TRANSFER  
WITMER  
FEICHTNER  
B. 50 A

PT. NE QTR  
SEC. 3  
(5.25 A)

(10.06 A)

WITMER CATTLE FARMS  
Vol. 831, P. 499

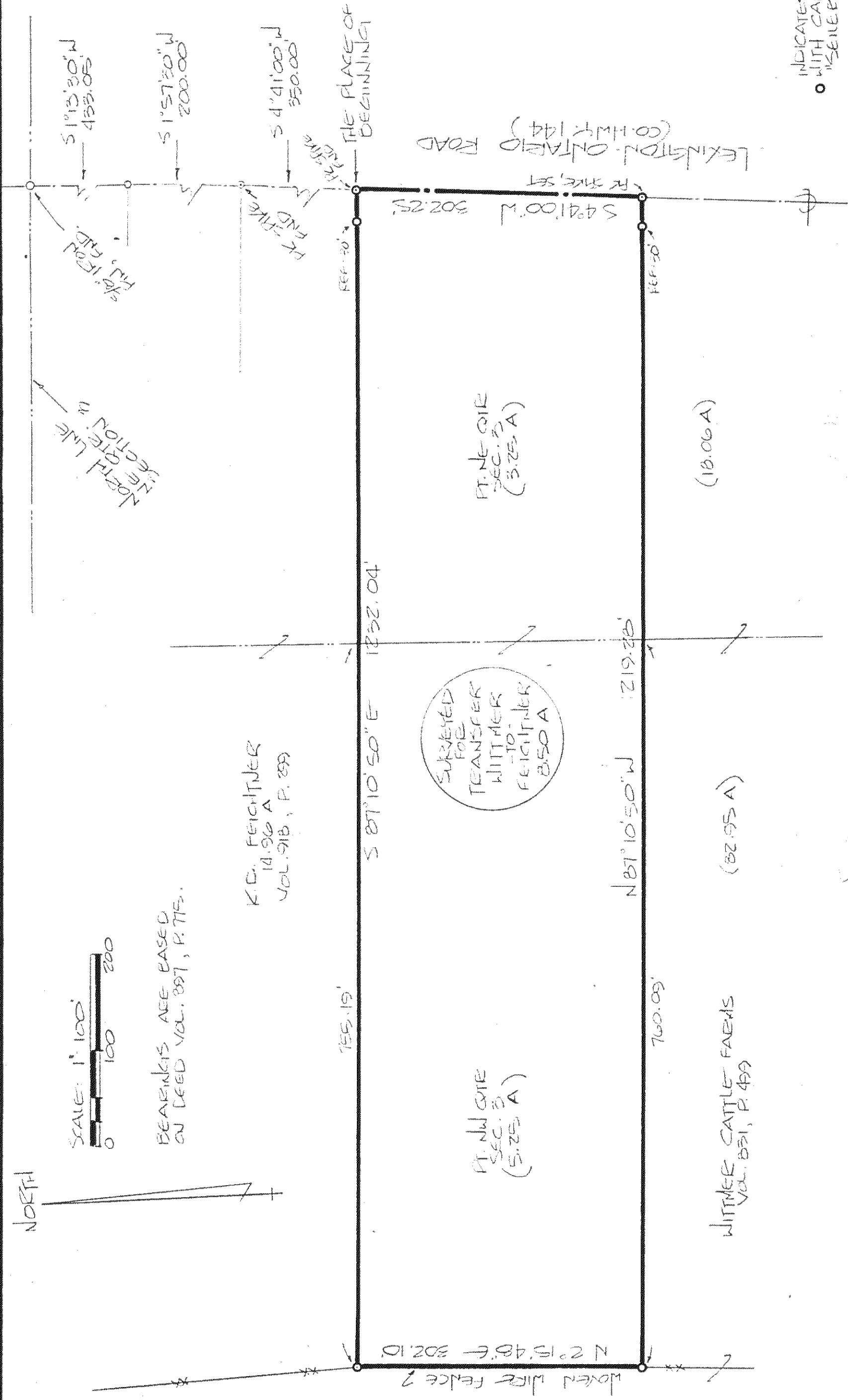

SURVEY PLAT  
WITMER CATTLE FARMS  
PT. NE & PT. NW QTRS OF SEC. 3  
TROY TOWNSHIP  
RICHLAND COUNTY, OHIO  
DATE: JAN. 19, 1990 SCALE: 1"=100'  
DESK. NO: 922356 DEPT. BY: TSS

Douglas C. Seiler 1/22/90  
SURVEY BY: DOUGLAS C. SEILER  
REG. SURVEYOR # 6869  
52 1/2 NORTH MAIN STREET  
MANASSA, OHIO 44902  
(419) 525-3644

INDICATES 3/4" IRON PINS  
WITH CAPS STAMPED  
"SEILER, 68699"

APPROVED  
TAX MAP OFFICE

INITIAL  
E.S.M.

DATE  
1-22-90