

SURVEY PLAT FOR HERBERT TEASDALE  
 WITMER CATTLE FARMS  
 P. NE & P. NW QTR'S SEC. 3  
 T204 TOWNSHIP  
 RICHLAND COUNTY, OHIO  
 DATE: APRIL 21, 1987 SCALE: 1"=100'  
 DRAWN: B.P. GBS  
 Deeds No: 872046 DEED: B.P. GBS

- IRON PINS SET ON SURVEY CORNERS
- IRON PINS SET, BEF = 30' TO ROAD &
- 1/2" IRON PIN, F.I.D., BEF = 28' TO &
- RE SPICES SET IN ROAD &

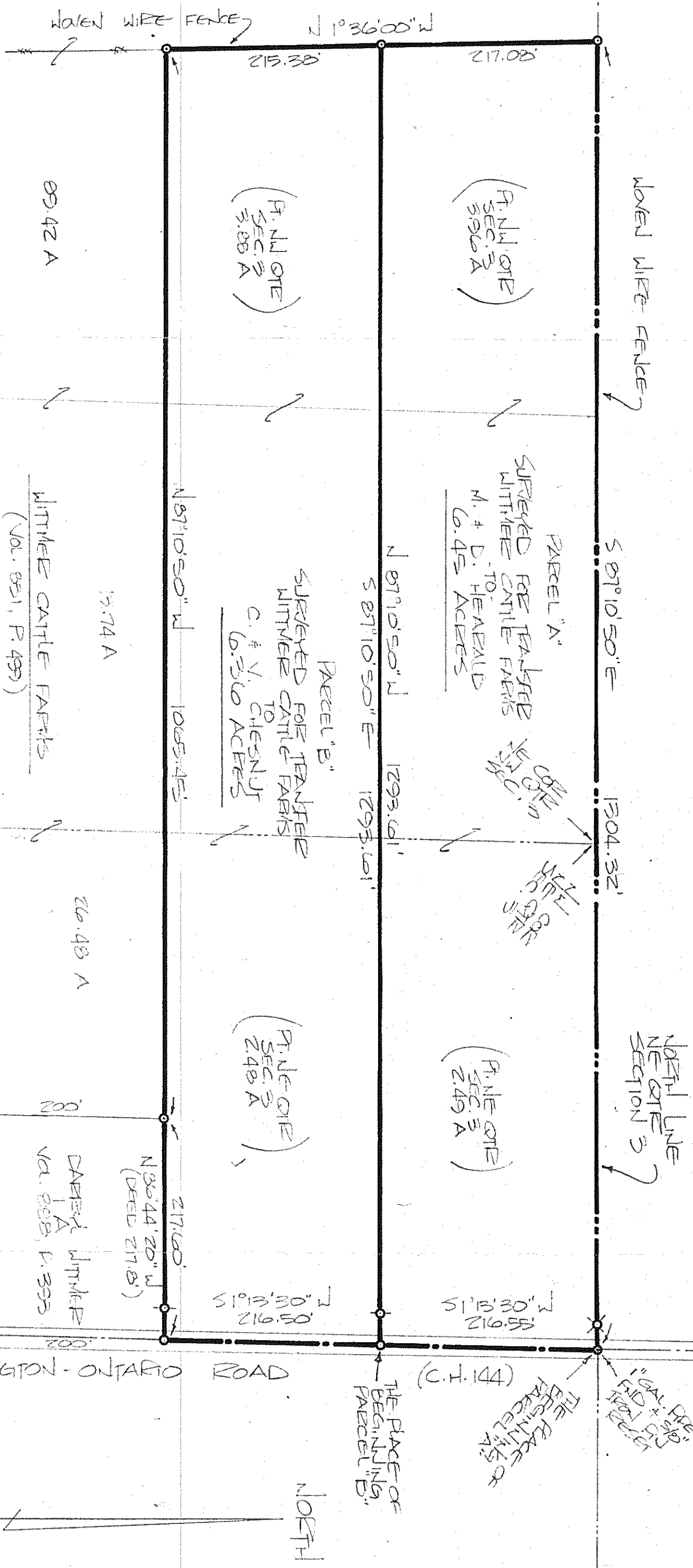

SURVEY BY: Douglas S. Silber, State of Ohio  
 REGISTERED SURVEYOR # 6065  
 52 1/2 NORTH MAIN STREET  
 MANSFIELD, OHIO 44902  
 (419) 525-3044

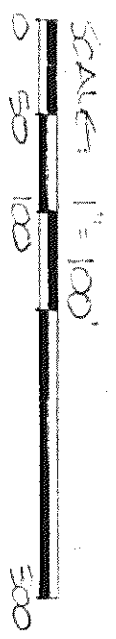

THIS SURVEY WAS MADE FOR AND AT THE REQUEST OF MR. DAN WITMER, JR.

BEARINGS ARE BASED ON DEED V. 882, P. 393  
 IRON PINS SET ARE 5/8" FENCING PINS WITH CAPS STAMPED 'SILBER, GBS'

1085.45  
 217.00  
 128.3

LEGAL REF. TO DEED V. 882, P. 393  
 THE PLACE OF BEGINNING OF PARCEL A IS AT THE CORNER OF PARCEL B.

WITMER CATTLE FARMS  
 (VOL. 851, P. 495)

PARCEL "B"  
 SURVEYED FOR TEASDALE WITMER CATTLE FARMS  
 C. & V. CHESNUT  
 6.360 ACRES

PARCEL "A"  
 SURVEYED FOR TEASDALE WITMER CATTLE FARMS  
 M. & D. HEAROLD  
 6.45 ACRES

(P. NE QTR SEC. 3 2.48 A)

(P. NE QTR SEC. 3 2.49 A)

NORTH LINE NE QTR SECTION 3

THE PLACE OF BEGINNING OF PARCEL "B"

(C.H. 144)

DEED WITMER V. 882, P. 393

LEXINGTON-ONTARIO ROAD

NORTH