

TRANSFERRED TO 29' X 29' STREET
 June 6, 1925 By Harry J. Hutchinson

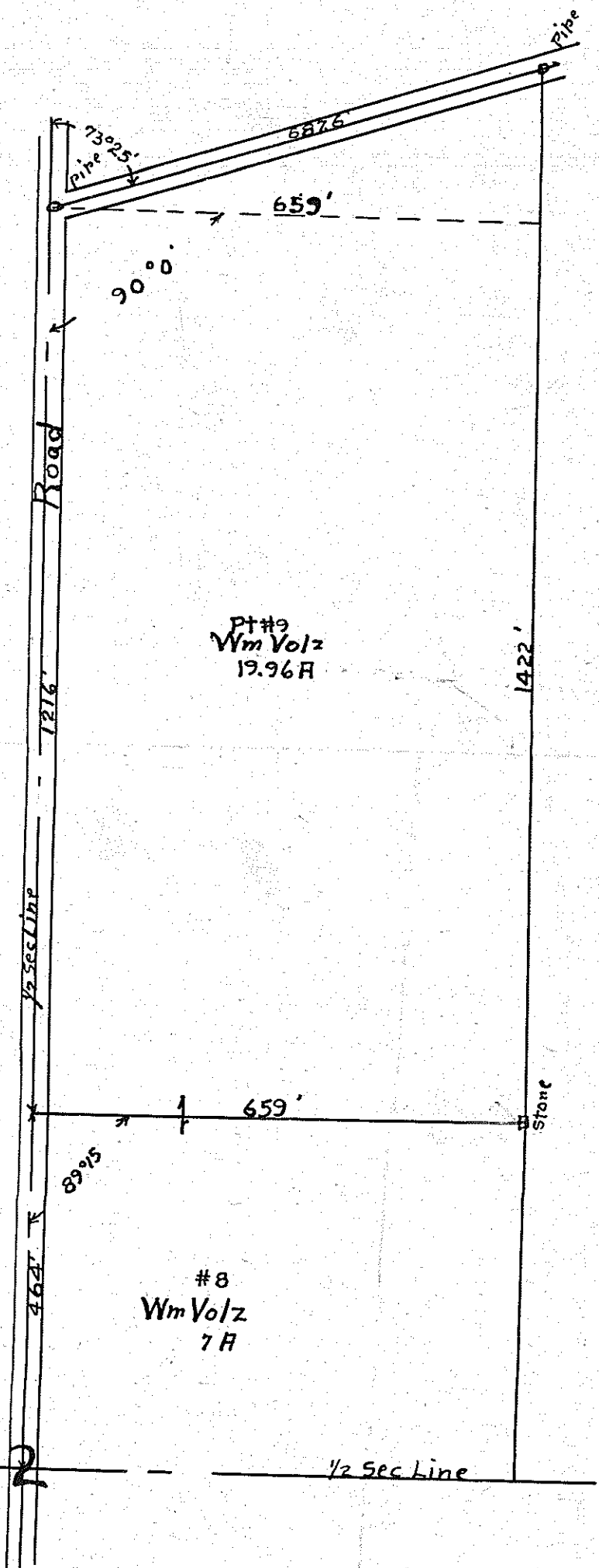

Beginning at a point 464' south of the northeast corner of the south west quarter of Section 2, Troy Township, in the center of the half section line road. Thence south along the half section line 1216' to a point intersecting the center of Campbells Hill Road, thence into a southwesterly direction in the center of said Campbells Hill Road 687.6' to an iron pin, thence north parallel to the half section line road, 1422' to a stone on the southwest corner of the piece of land now owned by Wm. Volz, thence east parallel with the half section line 659' to the place of beginning, containing 19.96 Acres.

102

Wm Volz Survey
 S.W 1/4 Sec 2 Troy Twp
 April, 1921

X-188