

BELL ROAD (TWP. 20, R. 19)

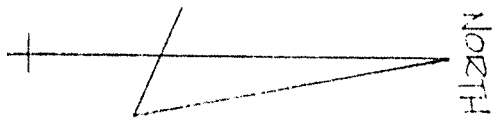

SURVEY PLAT FOR PROPERTY TRANSFER
 NEWTON TOWNSHIP
 PT. SW 1/4 SECTION 2, TWP. 20, R. 19
 TROY TOWNSHIP
 RICHLAND COUNTY, OHIO.
 MET. MAR. 11, 1979
 SCALE: 1" = 300'

Justin A. Silan

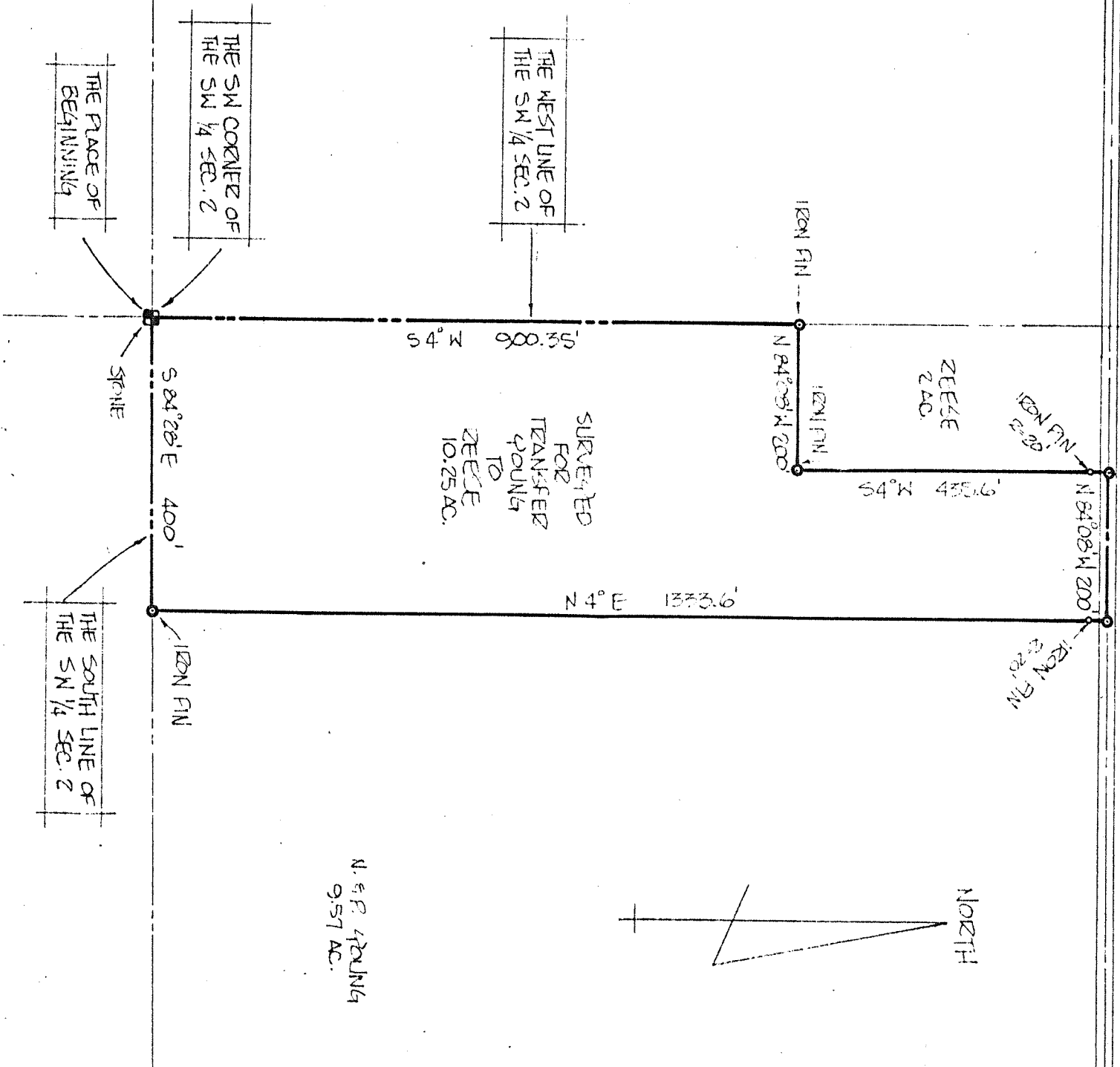
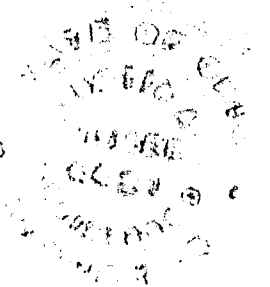

Surveyed by Justin A. Silan
 11/11/79