

M. Weirick  
36.39 Ac.

Point of Beginning

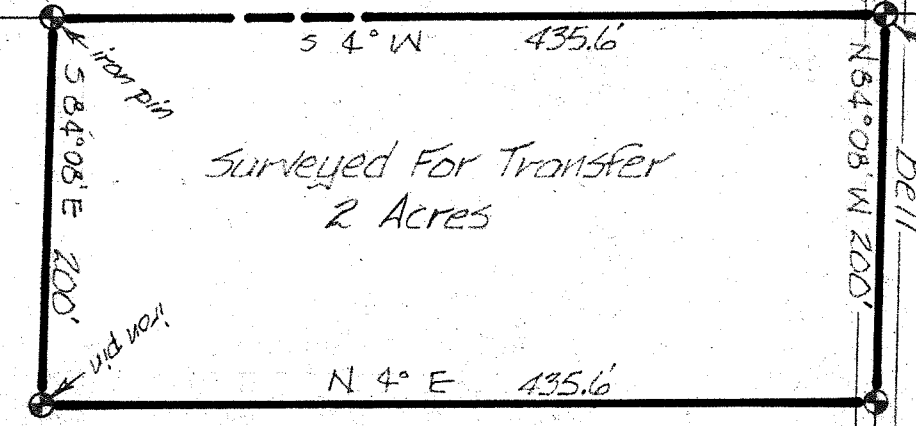

Note:  
Iron pins were set 20' from  
centerline of Bell Road.

W. F. Young  
1982 Ac.

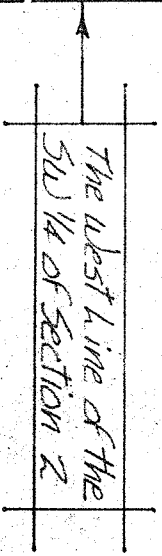

Survey Plat For Property Transfer

Made for and by request of: Newton Young

Part SW 1/4 Section 2, T.20N., R.19W.,  
Troy Township  
Richland County, Ohio

Date: Sept. 20, 1971 Scale: 1"=100'

Drawing No.: 711389; Drawn By: M.D.B.

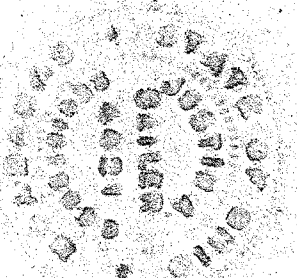

Justin A. Seiler

Surveyed By: Justin A. Seiler  
Registered Surveyor #4421