

HELEN BOEBEL

WM. L. VOLTZ - 14 A #3

WM. L. VOLTZ - 73 A #10

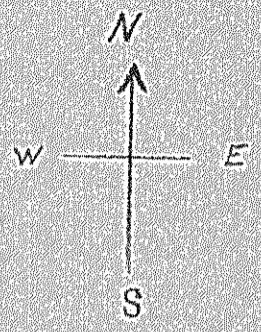

230'

Lane

HALF SECTION LINE

GRAHAM ROAD #141 (40')

HALF SECTION LINE

SECTION LINE

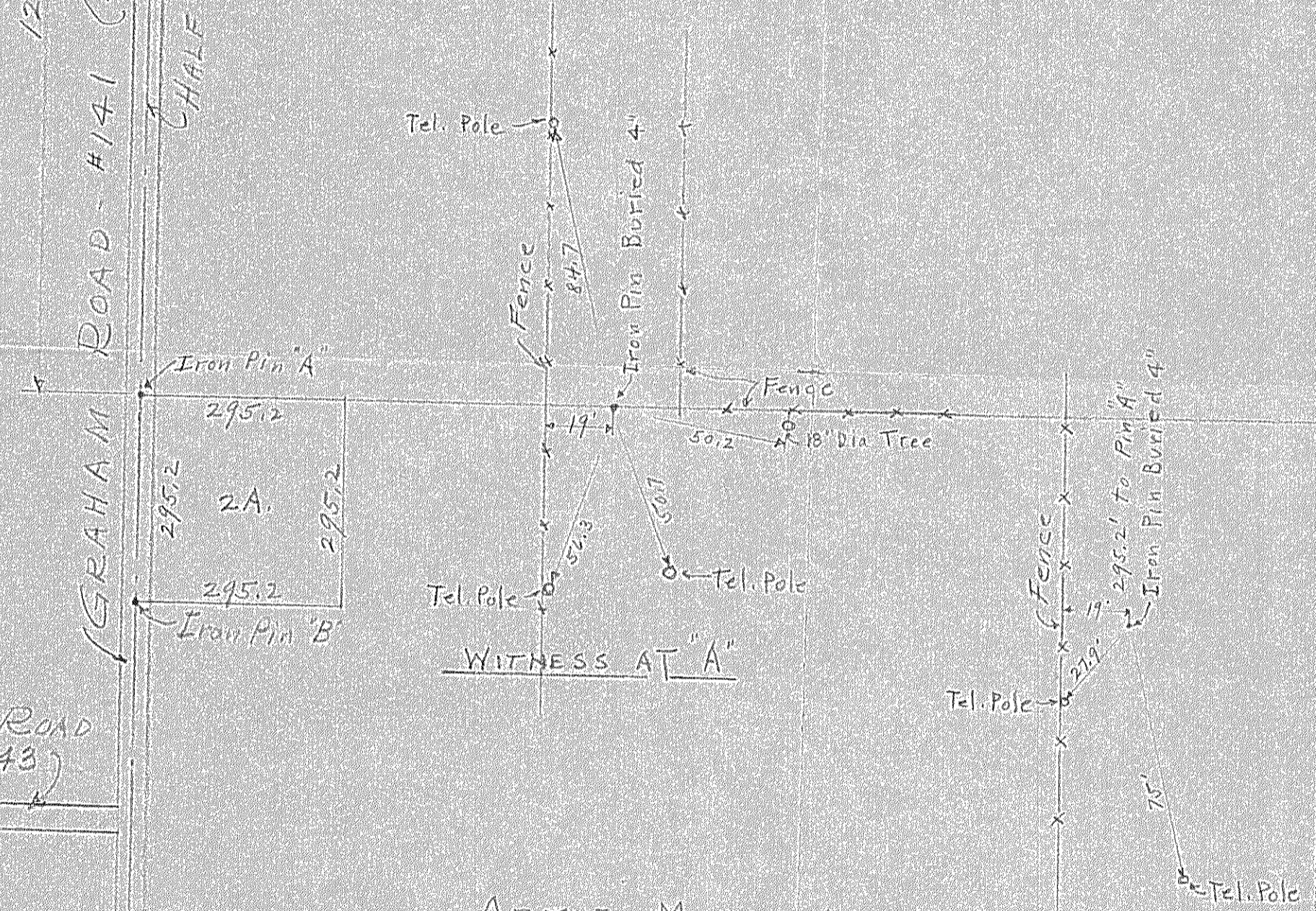

BELL ROAD #143

ARTIE MURPHY
62 ACRES
#11

WITNESS AT 'B'

KARL A. MURPHY
#12
25 ACRES.

SECTION LINE

P. [Signature]

Survey for
W. J. SPRENG
Mansfield, O.
SOUTH-EAST QUARTER SECTION
#2, RANGE 19, TOWNSHIP 20,
Chas. W. Conklin, Engineer.
Mansfield, Ohio.
SURVEYORS LICENSE # 1147.
July - 18 - 1938.