

TOPOGRAPHIC SURVEY
 CLARENCE R. & MARY E. HIEN
 MANSFIELD OHIO

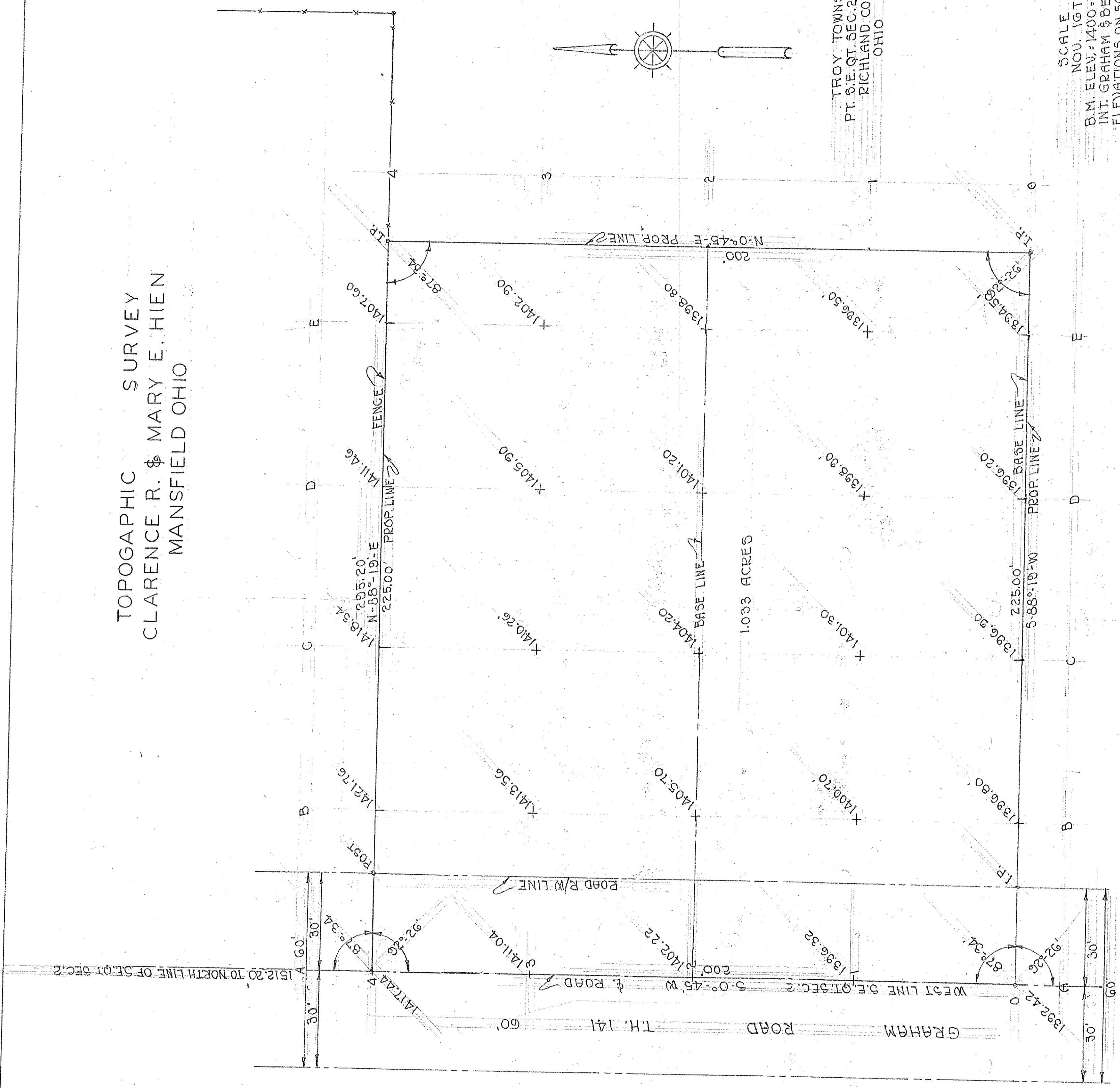

TROY TOWNSHIP
 PT. S.E. 1/4 SEC. 2 TWP. 20 RA. 19
 RICHLAND COUNTY
 OHIO

SCALE 1" = 20'
 NOV. 16TH. 1953
 B.M. ELEV. = 1400.5 SPIKE IN PHONE POLE
 INT. GRAHAM & BELL RDS.
 ELEVATIONS ON 50' COORDINATES

DON. L. BORCHARDT
 OFFICE OF COUNTY ENGINEER
 MANSFIELD OHIO

GRAHAM RD. T.H. 141
 DEDICATED JULY 15TH. 1940
 VOL. 2 PAGE 349
 ROAD RECORDS

1.033 ACRES