

PLAT OF SURVEY
FOR

JAMES & VALERIE SMITH

LOCATED IN THE SOUTHEAST 1/4, SECTION 2,
TOWNSHIP 20, RANGE 19, TROY TOWNSHIP,
WICHLAND COUNTY, OHIO. NOV. 25, 1986

N.W. COR., S.E. 1/4,
SECTION 2
W. & G. KINNEL
VOL. 773 PG. 384

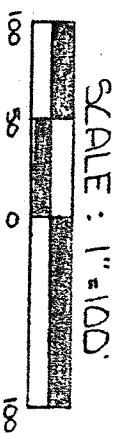
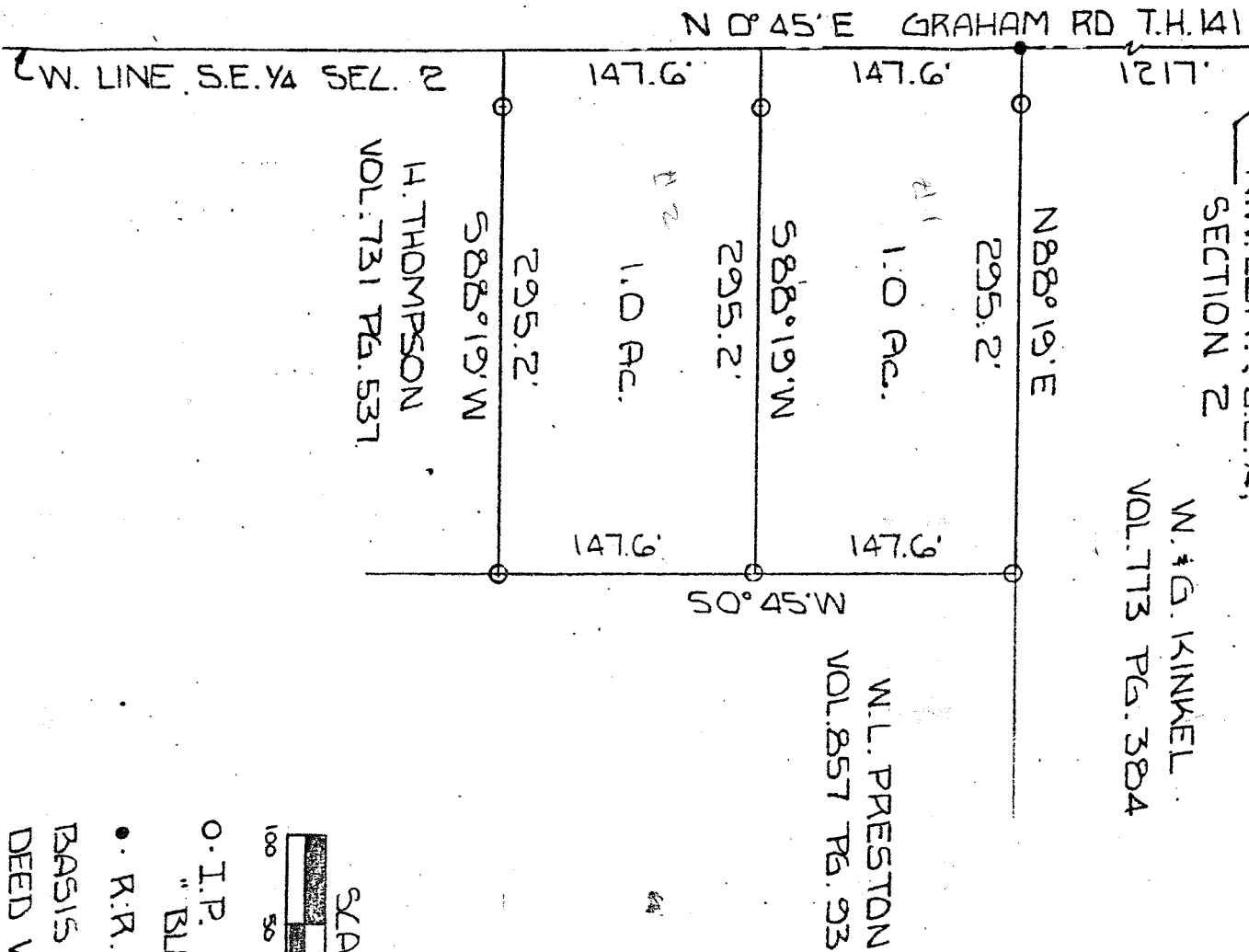

- O.I.P. SET CAPPED "BLINK 6320"
- R.R. SPIKE FOUND BASIS OF BEARINGS DEED VOL. 731 PG. 537

C. LESLIE & VALERIE
JAMESSON
P.L.L.C.

B3
GARY G. BLINK #6320

