

SURVEY PLAT

PT. NE QTR. OF SECTION 2
 TROY TWP. (T-20, R-19)
 AND LOT NO'S 8 AND 9 OF
 LINDEN EST. BLK. 1
 RICHLAND COUNTY, OHIO

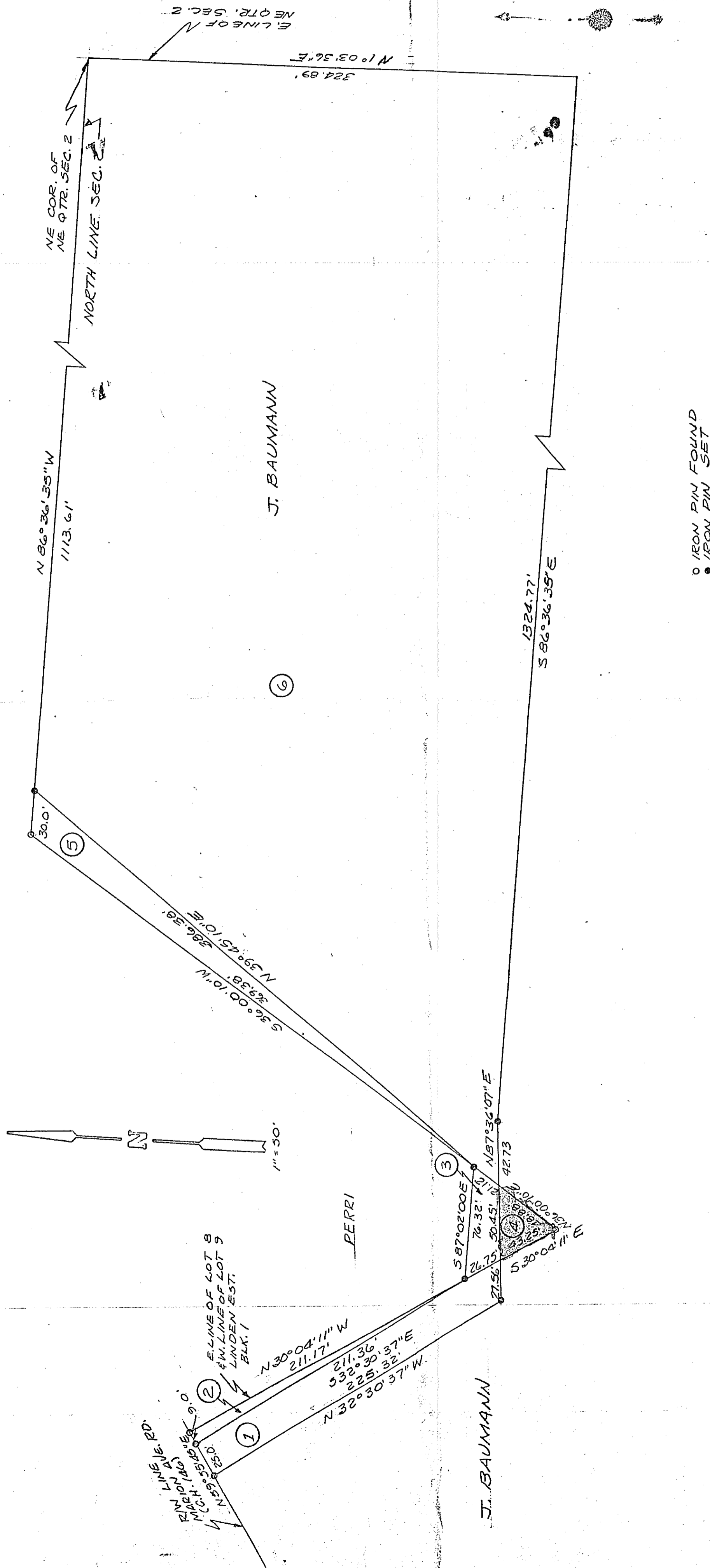

AREA :

- ① 0.133 AC.
- ② 0.022 AC.
- ③ 0.029 AC.
- ④ 0.022 AC.
- ⑤ 0.107 AC.
- ⑥ 9.241 AC.

I HEREBY CERTIFY THAT THERE
 ARE NO STRUCTURES ON
 THIS PROPERTY.

John W. Napier, Jr. 4-28-79
 JOHN W. NAPIER, JR. DATE
 REG. SURVEYOR # 6252