

DRM 9-9-91  
 INITIAL DATE  
 TRANSFER APPROVED  
 JACK REINER  
 RICHLAND CO. AUDITOR

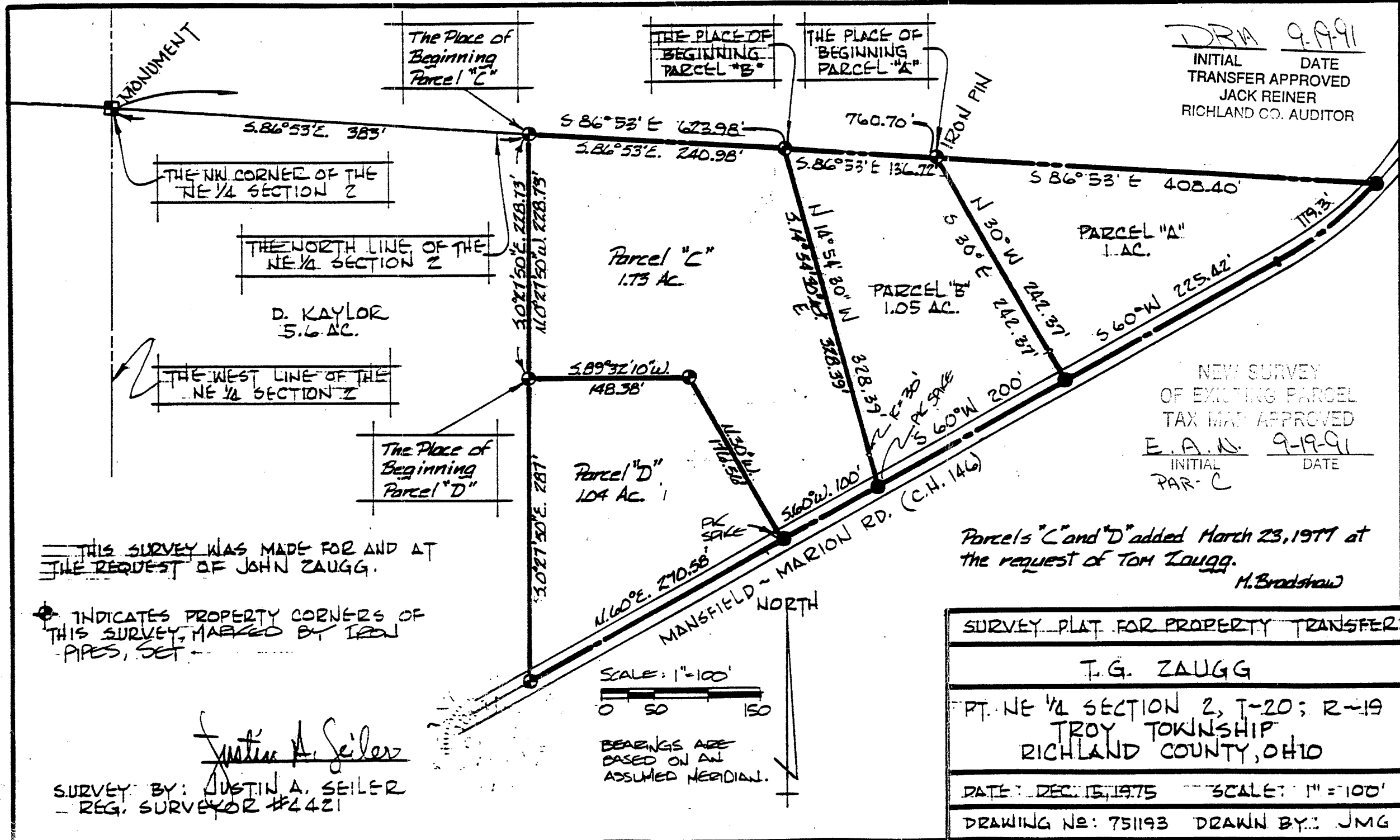

NEW SURVEY OF EXISTING PARCEL TAX MAP APPROVED  
 E.A.N. 9-19-91  
 INITIAL DATE  
 PAR-C

THIS SURVEY WAS MADE FOR AND AT THE REQUEST OF JOHN ZAUGG.

INDICATES PROPERTY CORNERS OF THIS SURVEY, MARKED BY IRON PIPES, SET

*Justin A. Seiler*

SURVEY BY: JUSTIN A. SEILER  
 REG. SURVEYOR #4421

SURVEY PLAT FOR PROPERTY TRANSFER	
T.G. ZAUGG	
PT. NE 1/4 SECTION 2, T-20; R-19 TROY TOWNSHIP RICHLAND COUNTY, OHIO	
DATE: DEC 15, 1975	SCALE: 1"=100'
DRAWING NO: 751193 DRAWN BY: JMG	