

VALLEY VIEW FARMS INC.
150 AC.

NORTH

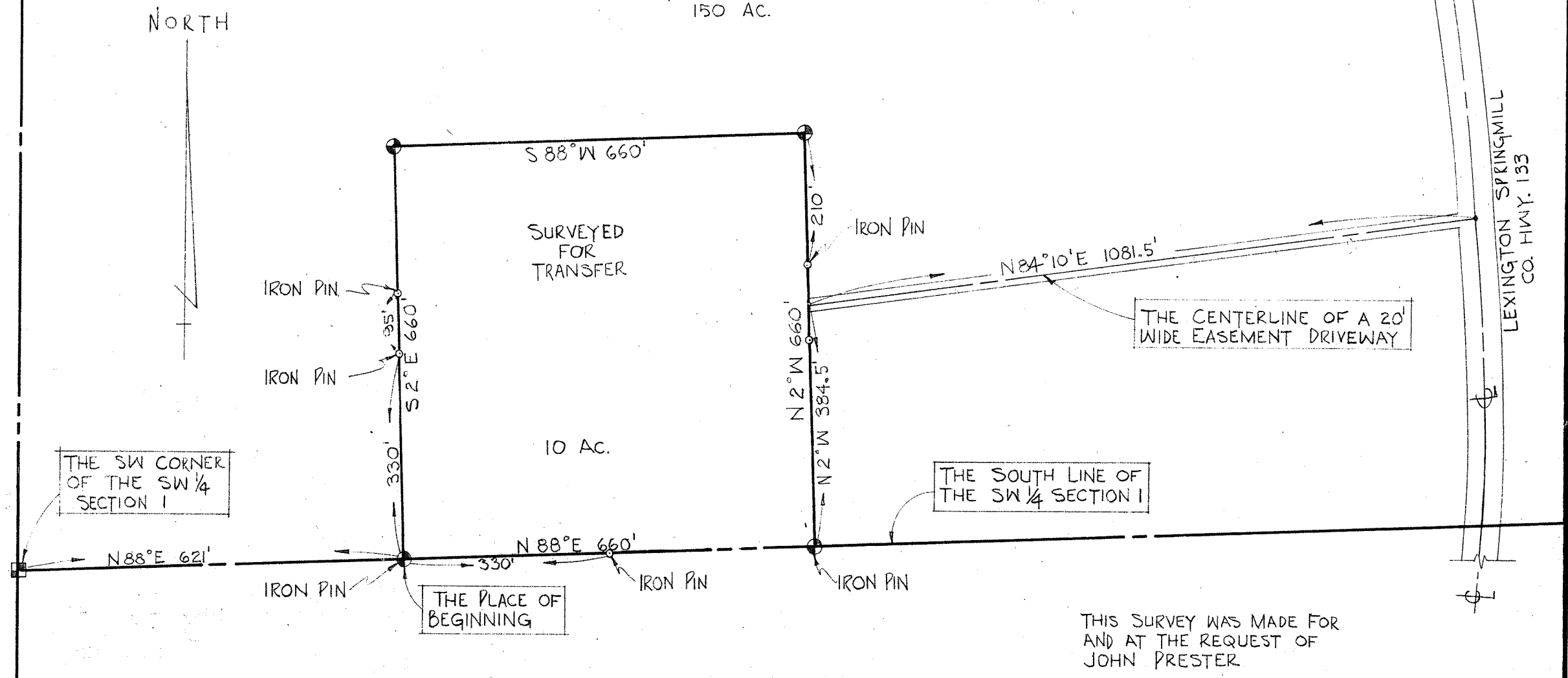

THIS SURVEY WAS MADE FOR
AND AT THE REQUEST OF
JOHN PRESTER

⊕ INDICATES PROPERTY
CORNERS OF THIS
SURVEY

SURVEY PLAT FOR PROPERTY TRANSFER	
JOHN PRESTER	
PART SW 1/4 SECTION 1; T-20; R-19	
TROY TOWNSHIP	
RICHLAND COUNTY, OHIO	
DATE: JAN, 7, 1970	SCALE: 1" = 200'
DRAWING NO: 70565	DRWN BY: SKI

Justin A. Seiler
SURVEY BY: JUSTIN A. SEILER
REG. SURVEYOR #4421