

PLAT OF SURVEY  
 for  
 C. GRIEBLING  
 Part of the South East Quarter  
 section 1 TWP. 20 RA. 19  
 Troy Township Richland Co.

● Iron Pins set

*James B. Roberts*  
 By James B. Roberts  
 Reg. Surveyor \$4279  
 June 26, 1975

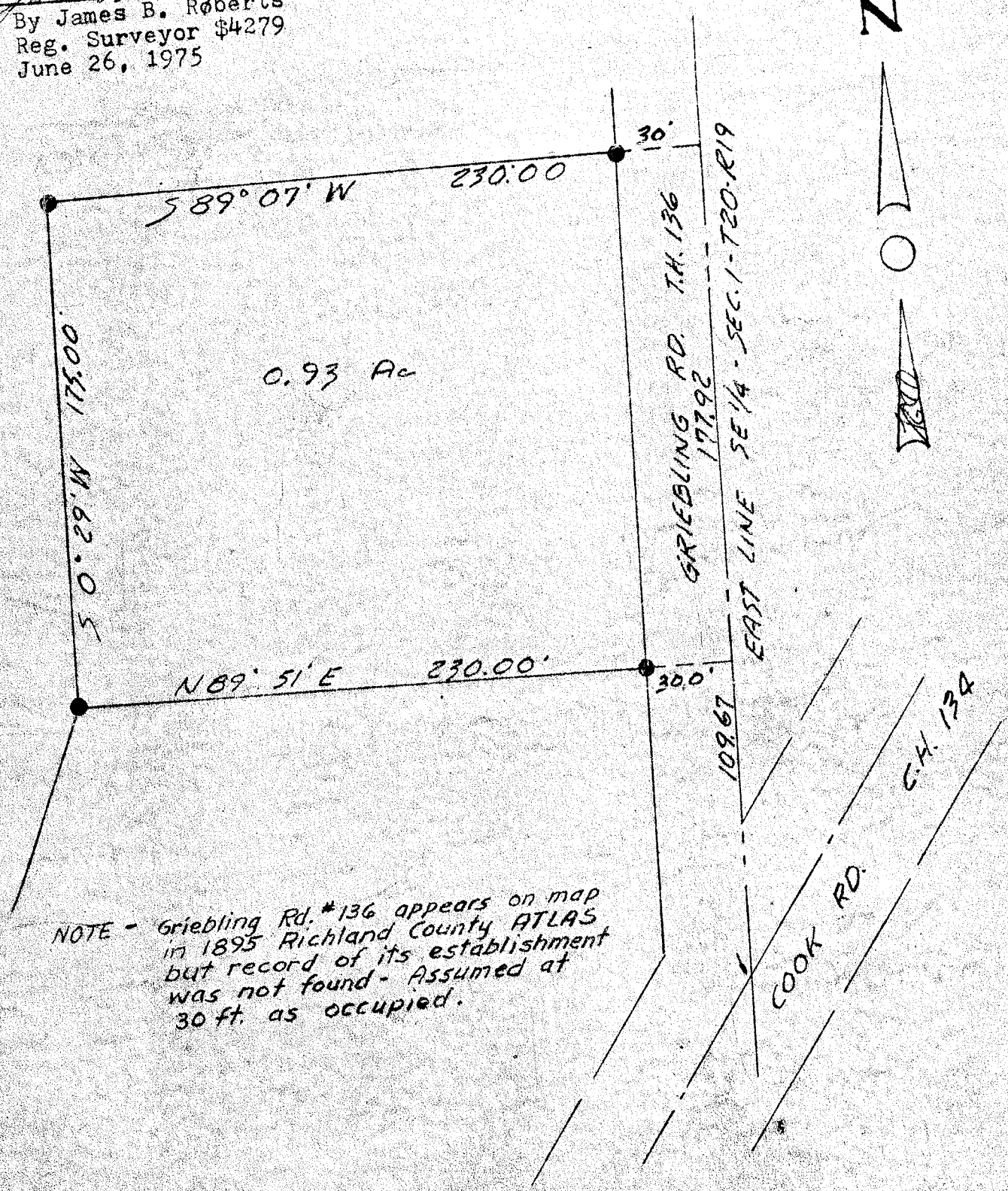

NOTE - Griebing Rd. #136 appears on map in 1895 Richland County ATLAS but record of its establishment was not found - Assumed at 30 ft. as occupied.