

MAR 1965  
SCALE 1" = 50'

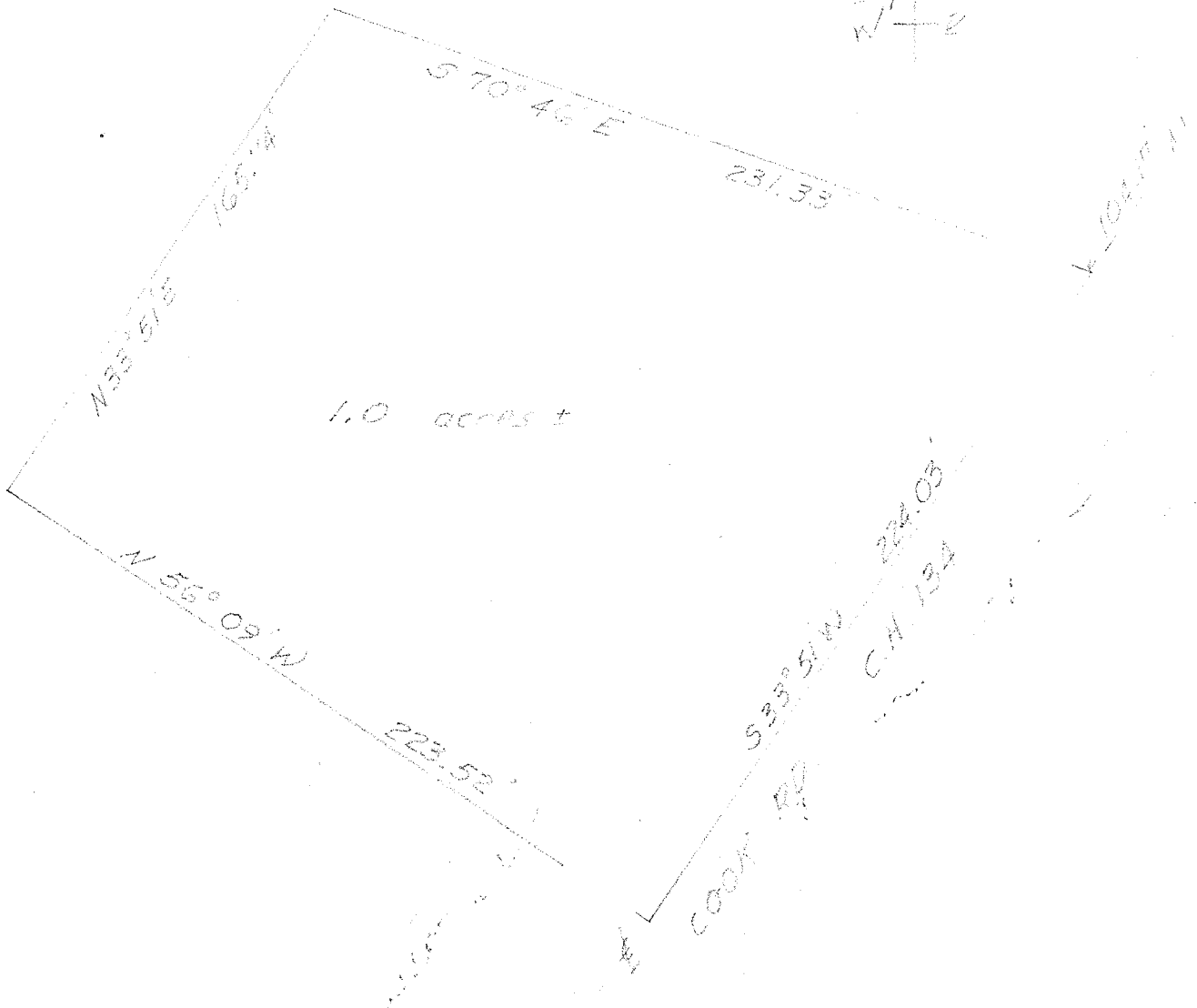

SURVEY & PLAT BY  
JAMES B. ROBERTS  
REG. SURVEYOR 4279

PLAT OF SURVEY FOR  
C. A. BRIEBLING  
SE 1/4 SEC. 1 - TWP 20 - RA 10  
TROY TOWNSHIP  
RICHLAND COUNTY, GA.