

NORTH

BEARINGS ARE BASED ON DEED V. 854, P. 314

- IRON PIN SET, R= 48.60' TO C
- IRON PIN SET, R= 30.00' TO C
- IRON PIN, SET

IRON PINS SET ARE 5/8" REBARS WITH CAPS STAMPED "SEILER, 6869"

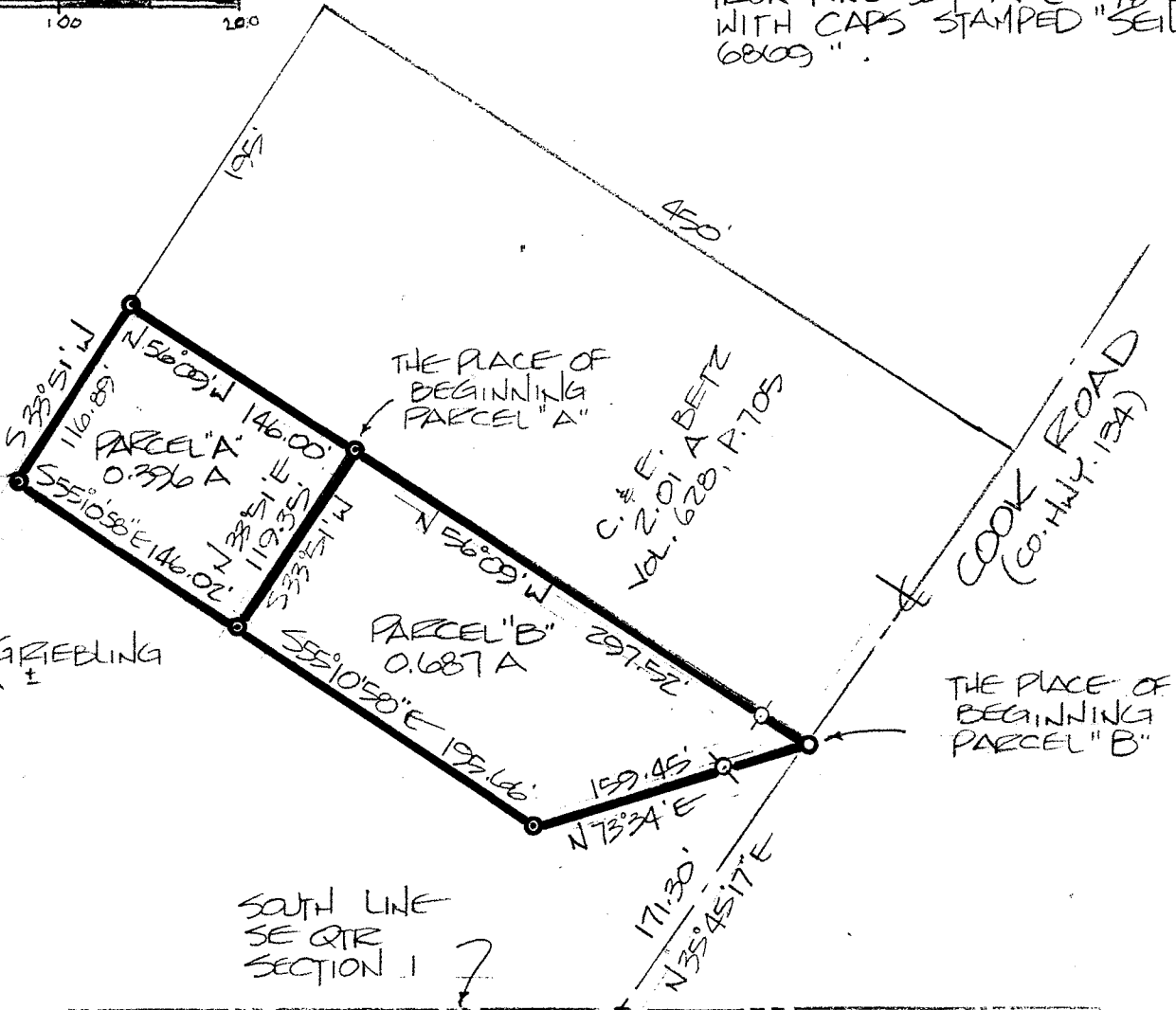
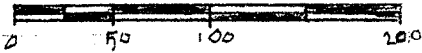

C. & H. GRIEBLING 105 A ±

PARCEL "B" 0.687 A

THE PLACE OF BEGINNING PARCEL "B"

SOUTH LINE SE QTR SECTION 1

PARCEL "A" & PARCEL "B" ARE TO BE TRANSFERRED FROM GRIEBLING TO BETZ.

SURVEY PLAT FOR PROPERTY TRANSFER
GRIEBLING - TO - BETZ

PT. SE QTR. SECTION 1, T-20, R-19
 TROY TOWNSHIP
 RICHLAND COUNTY, OHIO

DATE: NOV. 18, 1986 SCALE: 1" = 100'
 KING. NO: 862022-B DRAWN BY: TCS

Douglas C. Seiler

SURVEY BY: DOUGLAS C. SEILER
 REGISTERED SURVEYOR #6869
 52 1/2 N. MAIN STREET
 MANSFIELD, OHIO 44902
 525-3644