

1 FEB 1963  
SCALE 1" = 50'

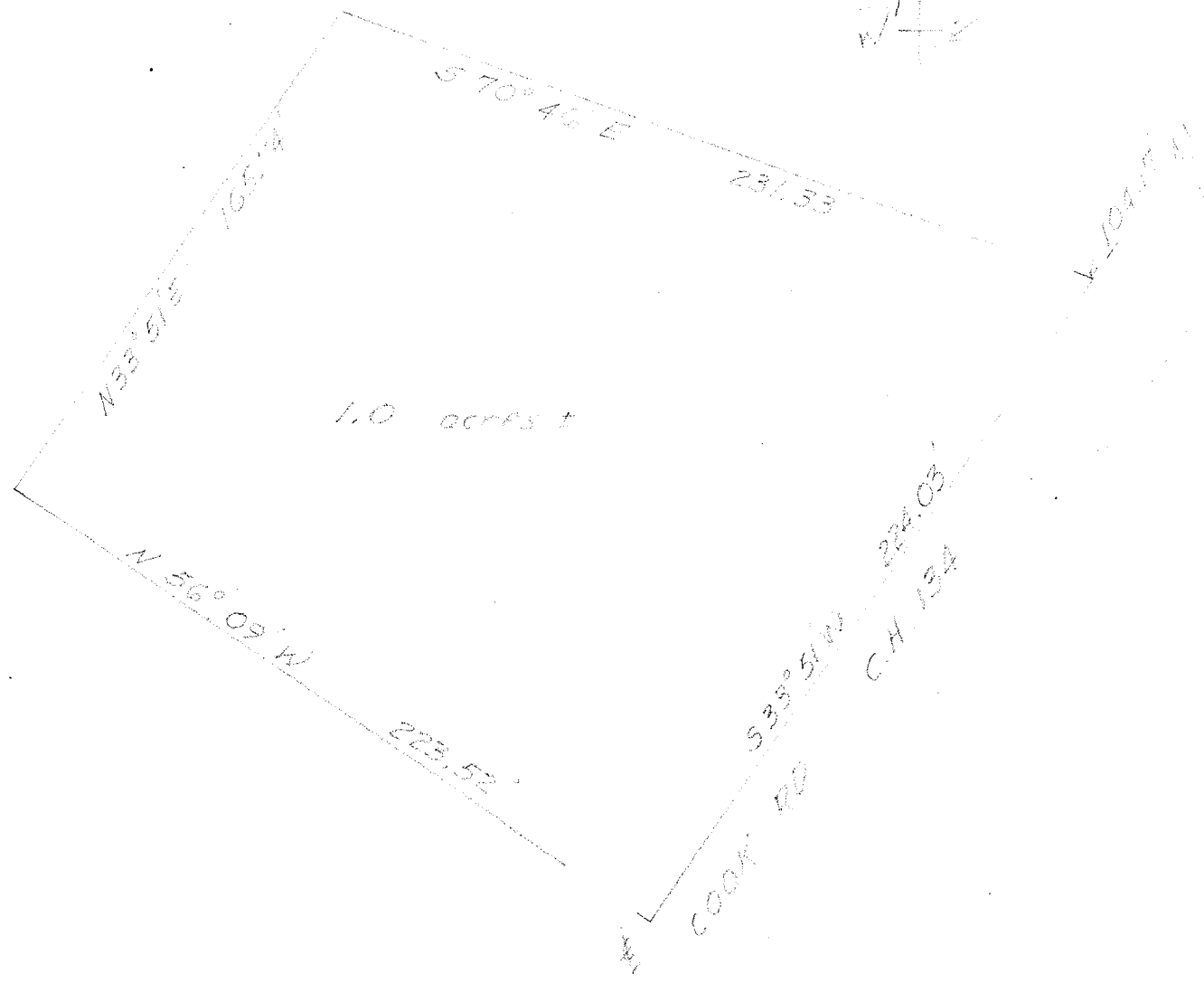
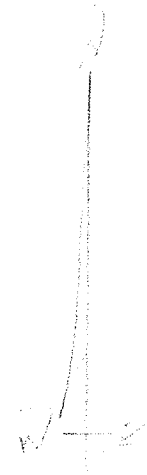

SURVEY & PLAT BY  
JAMES B. ROBERTS  
REG. SURVEYOR 4219

PLAT OF SURVEY FOR  
C. GRIEBLING  
SE 1/4 SEC. 1 - TWP 20 - RB 15  
TROY TOWNSHIP  
RICHLAND COUNTY - OHIO