

NORTH

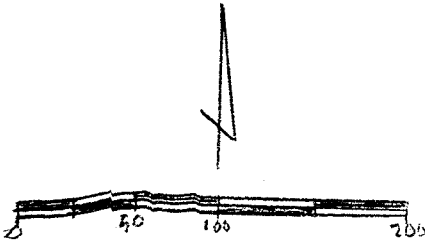

BEARINGS ARE BASED ON DEED VOL. 254, P. 514

- IRON PIN SET, R=48.60' TO C
- IRON PIN SET, R=30.00' TO C
- IRON PIN, SET

IRON PINS SET ARE 5/8" REEBARS WITH CAPS STAMPED "SELER, 6869"

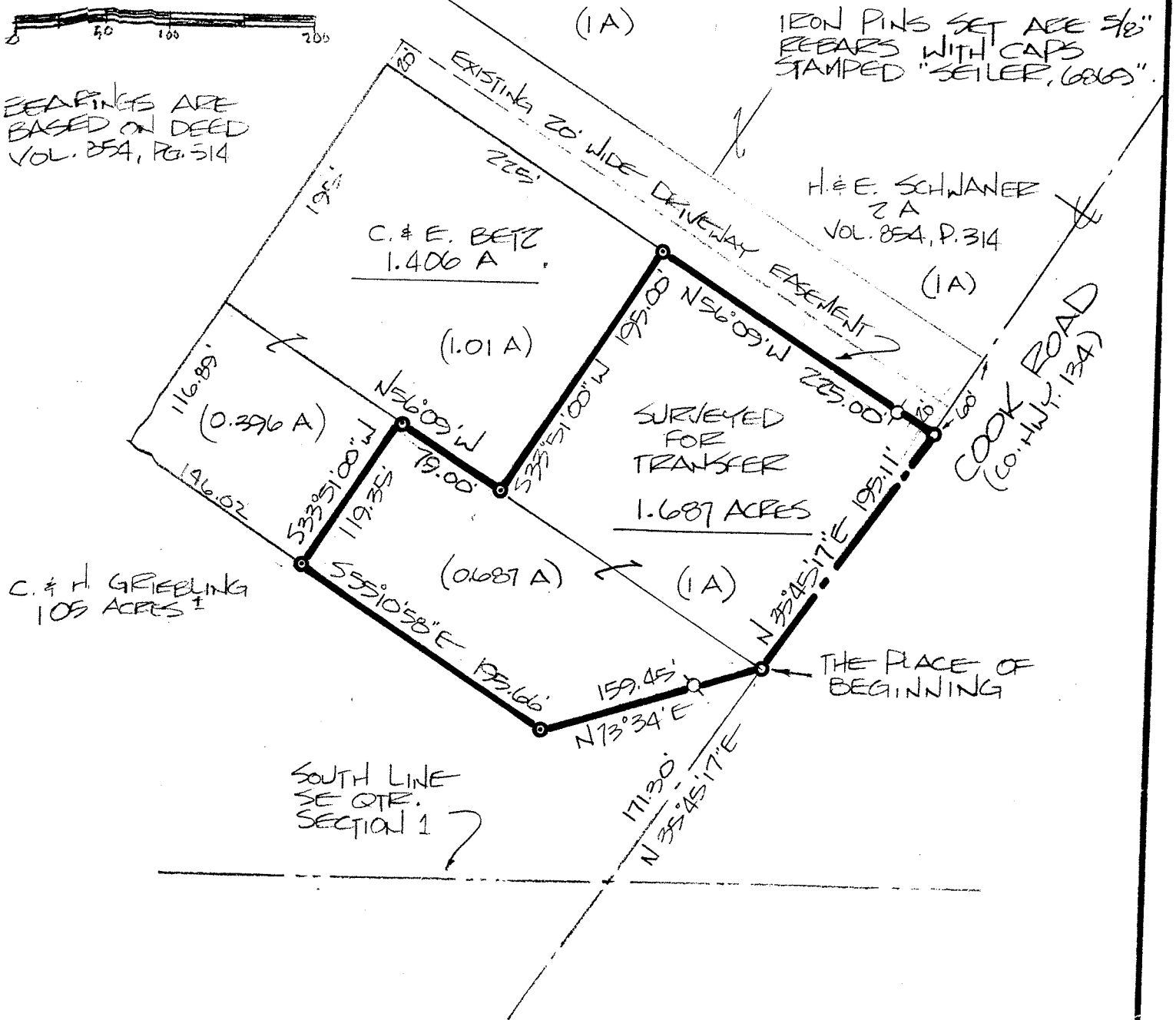

SURVEY PLAT FOR PROPERTY TRANSFER
 C. & E. BETZ
 PT. SE QTR SECTION 1, T-20, R-19
 TROY TOWNSHIP
 RICHLAND COUNTY, OHIO
 DATE: NOV. 18, 1980 SCALE: 1"=100'
 DRWG. No. 262022-A DRAWN BY: JCS

Douglas C. Selzer

SURVEY BY: DOUGLAS C. SELZER
 REGISTERED SURVEYOR # 6869
 52 1/2 N. MAIN STREET
 MANSFIELD, OHIO
 525-3644