

April 1970
Scale 1" = 100'

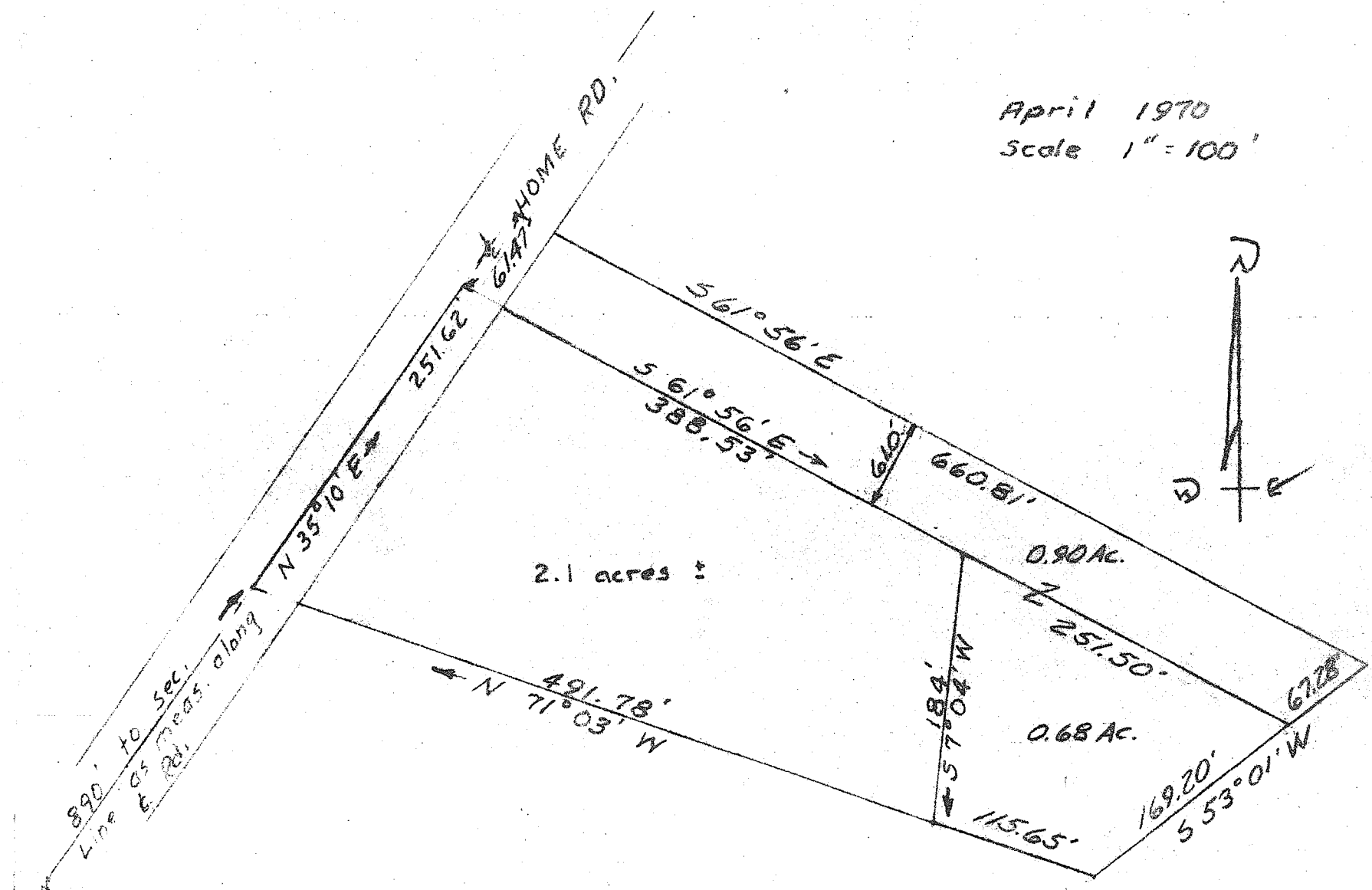

SURVEY & PLAT BY
JAMES B. ROBERTS
REG. SURVEYOR 4279

Plat of survey for
CLARENCE GRIEBLING
SE 1/4 - Sec. 1 - T 20 - R 19
TROY TOWNSHIP
RICHLAND COUNTY
OHIO