

North

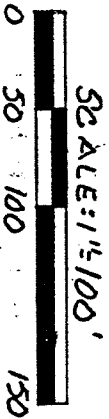

BEARINGS ARE BASED ON AN ASSUMED MERIDIAN.

- PK SPIKE SET
- 5/8" ϕ REINFORCING RODS W/ I.D. CAPS "SELLER #6869" SET.



N.E. CORNER
S.E. 1/4 SEC. 1

IRON PIN
FOUND

EAST LINE
S.E. 1/4 SEC. 1

APPROVED
TAX MAP OFFICE
E.A.N.
INITIAL
2/12/91
DATE

D.R.A.
INITIAL 2/12/91
DATE
TRANSFER APPROVED
FREEMAN J. SWANK
RICHLAND CO. AUDITOR

SUBVEYED
FOR
TRANSFER
5.001 AC.

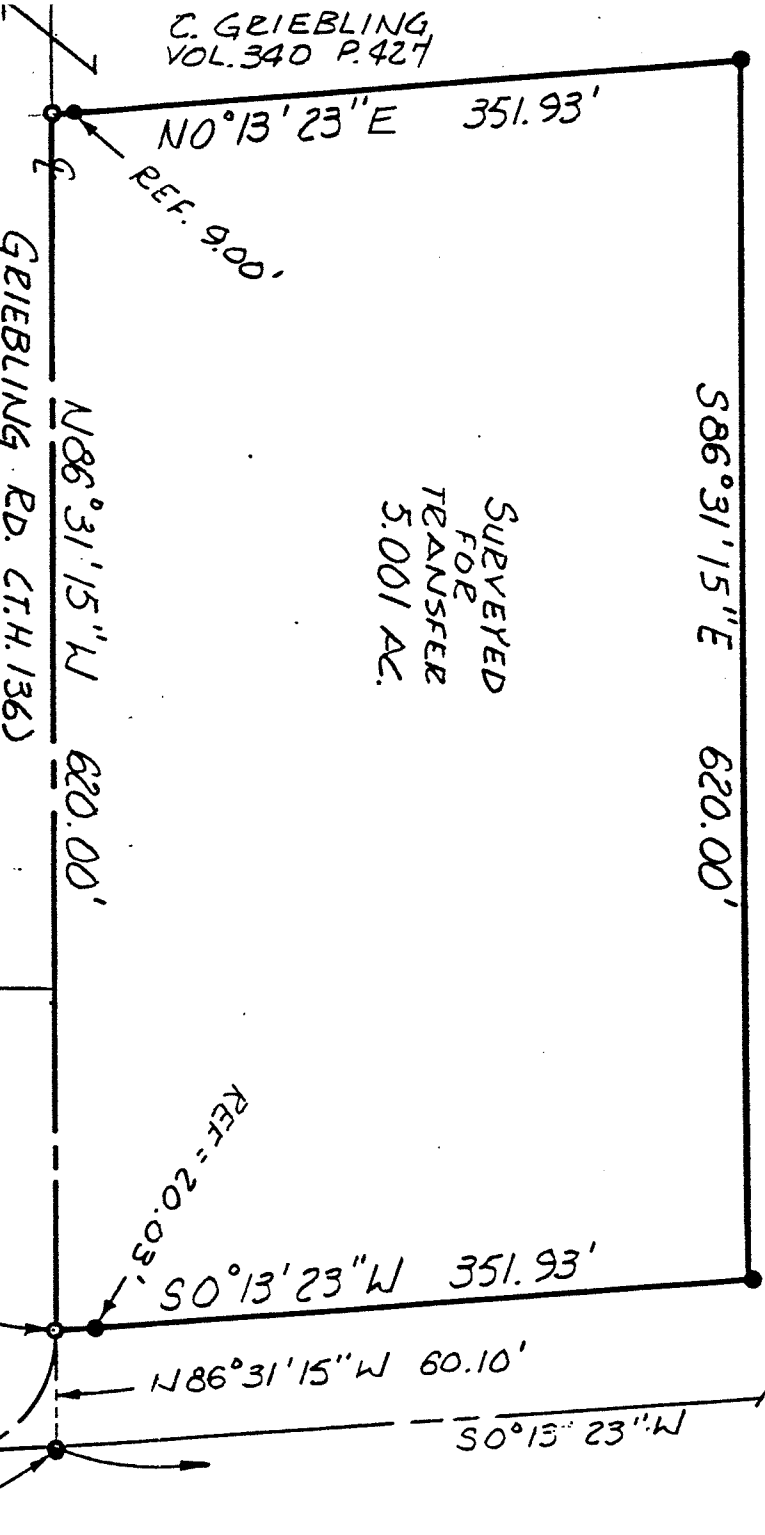

C. GRIEBLING
VOL. 340 P. 427

N0°13'23"E 351.93'

REF. 9.00'

GRIEBLING RD. (T.H. 136)

N86°31'15"W 620.00'

S86°31'15"E 620.00'

REF. 20.03'
S0°13'23"W 351.93'

N86°31'15"W 60.10'

S0°13'23"W 1193.62'

THE PLACE OF
BEGINNING

BEANT
0.95 A.
VOL. 816 P. 53

METAL FENCE
POST FOUND

The grantor, grantee and all subsequent owners or assignees taking title from, under or through the grantor or grantee agrees that any use or improvement made on this land shall be in conformity with all existing valid zoning, platting, health, or other lawful rules and regulations.

APPROVED BY THE MANSFIELD CITY PLANNING COMMISSION:
NO PLAN REQUIRED.

SIGNED: *Wanda J. Dwyer*
MANSFIELD CITY PLANNING COMMISSION

SIGNED: *Wanda J. Dwyer*
DATE: 2/21/91

SUEVER PLAT

GRIEBLING

PT. S.E. 1/4 SECTION 1, T-20, R-19
TROY TOWNSHIP
RICHLAND COUNTY, OHIO

DATE: FEB. 11, 1991 SCALE: 1 1/2"
DRAWG. NO: 902418-C

DESN. BY: JAA

APPROVED BY: DOUGLAS C. SELLER
REG. SURVEYOR #6869
52 1/2 NORTH MAIN ST.
MANSFIELD, OHIO
(419) 525-3644

Wanda J. Dwyer
DATE: 2/12/91