

Oct 1907
Scale 1/4" = 60'

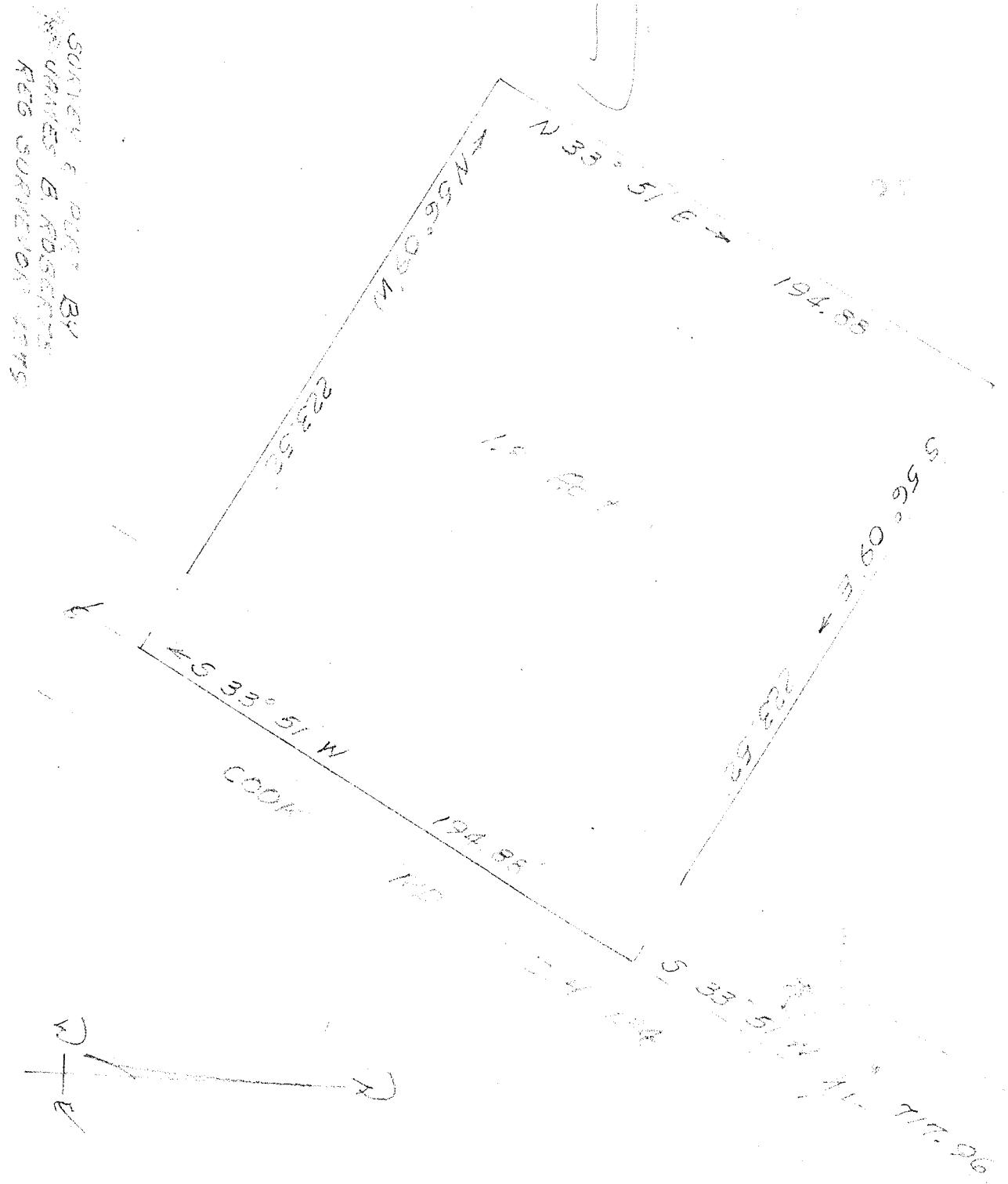

SURVEY & PLAT BY
JAMES B. ADAMS
RFS SURVEYORS

Plot of Survey for
C. GRIEGLING
SE 1/4 SEC 1 - TWP 20 - R. 10
TROP TOWNSHIP
RICHMOND COUNTY OHIO

East Line S.E. 1/4 Sect