

48044
VOL. 716, P. 189

C. GEIBLING
VOL. 340 P. 424

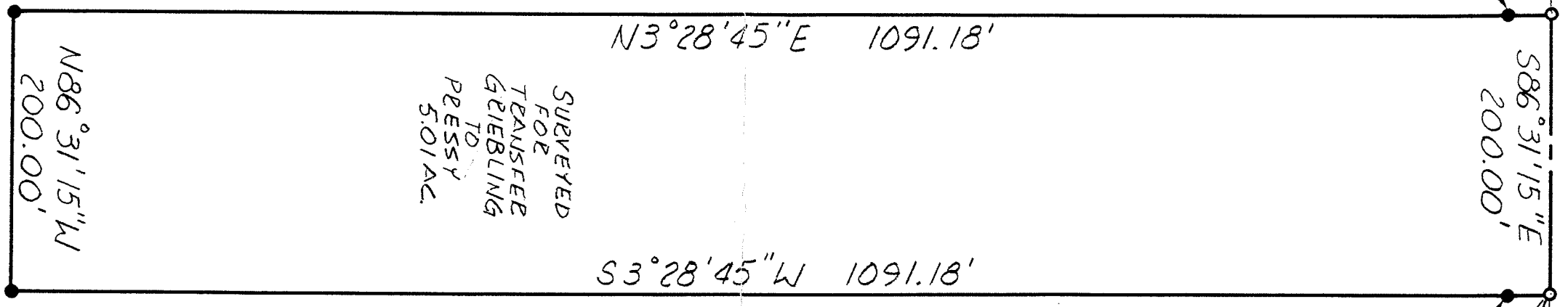

SURVEYED
FOR
TRANSFER
GRIEBLING
TO
PESSY
5.01 AC.

N86°31'15\"/>

REF = 25'

S86°31'15\"/>

N3°28'45\"/>

S3°28'45\"/>

REF = 25'

N86°31'15\"/>

GRIEBLING RD. (T.H. 136)

THE PLACE OF
BEGINNING

NORTH EAST
CORNER OF
S.E. 114 SEC. 1

IRON PIN
FOUND

S50°13'23\"/>

EAST LINE
S.E. 114 SEC. 1

METAL FENCE
POST FOUND

BEARINGS BASED
ON AN ASSUMED
MERIDIAN.

NORTH

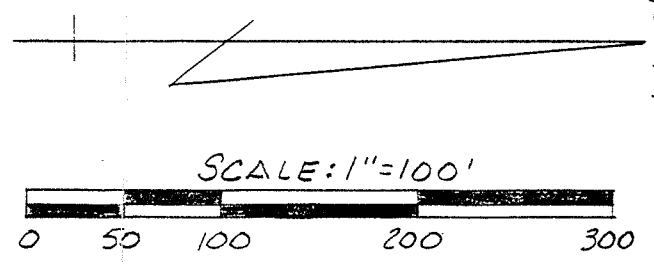

- P.K. SPIKE SET
- 5/8" Ø BEIN FORCING RODS WITH
- I.D. CAPS "SEILER #6869" SET.

D.P.A. 12-18-90
 INITIAL DATE
 TRANSFER APPROVED
 FIELDMAN J. SWANIK
 RICHLAND CO. AUDITOR

The grantor, grantee and all subsequent owners or assignees taking title from, under or through the grantor or grantee agrees that any use or improvement made on this land shall be in conformity with all existing valid zoning, platting, health, or other lawful rules and regulations.

APPROVED BY THE RICHLAND COUNTY PLANNING COMMISSION:
 NO PLAT REQUIRED.
 SIGNED: 12/18/90
 SECRETARY, CITY PLANNING COMMISSION:
 DNE. [Signature]

12/18/90
 SURVEY BY: DOUGLAS C. SEILER
 REG. SURVEYOR #6869
 327 1/2 NORTH MAIN ST.
 MANSFIELD, OHIO
 (419) 525-3644

APPROVED
 TAX MAP OFFICE
 12-18-90
 DATE

SURVEY PLAT FOR
GEIBLING
PT. S.E. 1/4 SECTION 1, T-20, R-19
TROY TOWNSHIP
RICHLAND COUNTY, OHIO
DATE: DEC. 17, 1990
SCALE: 1"=100'
DRWG. NO: 902418-A
DRWN. BY: JAA