

MAY 1968  
SCALE: 1" = 50'

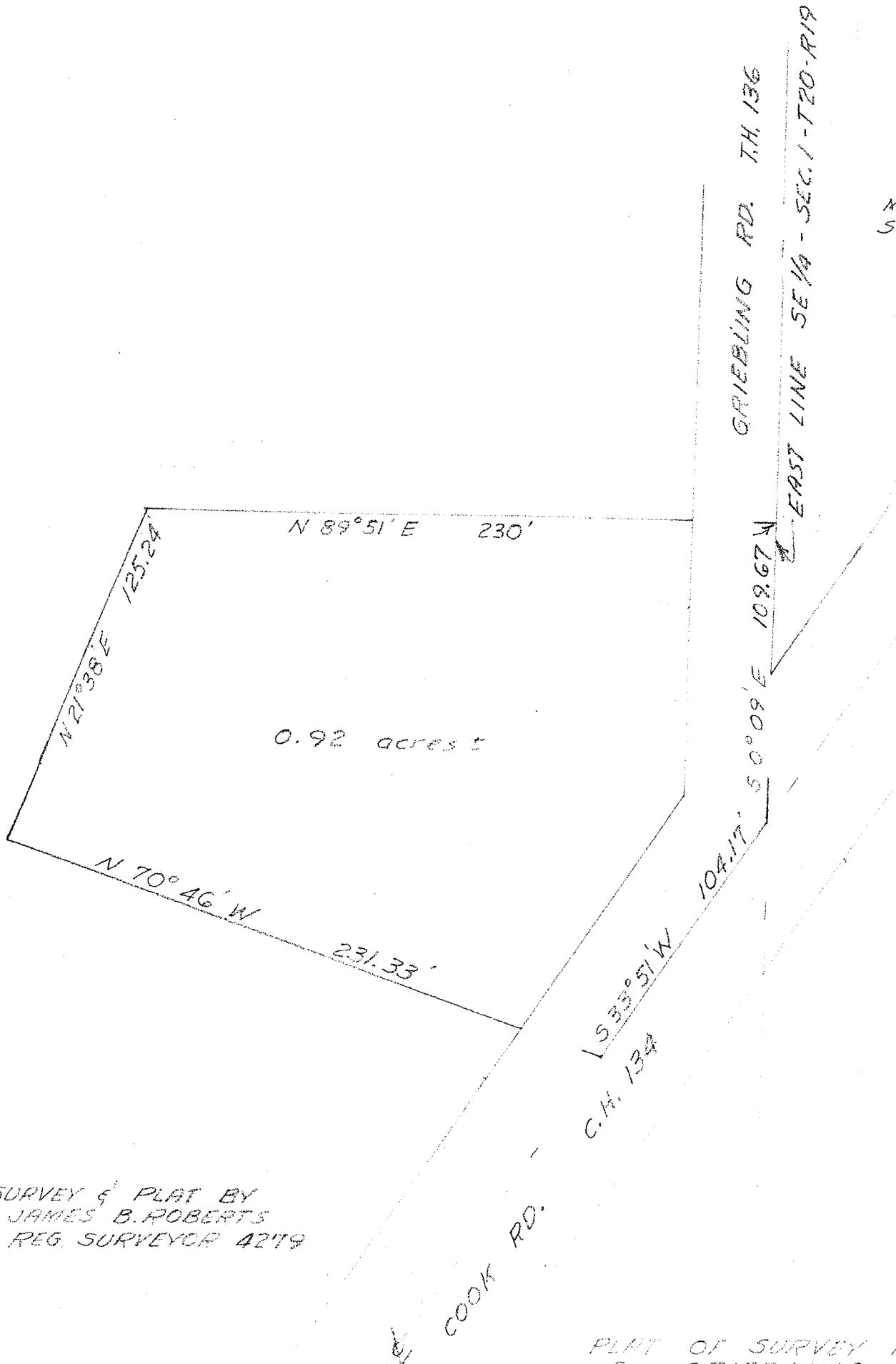

SURVEY & PLAT BY  
JAMES B. ROBERTS  
REG. SURVEYOR 4279

PLAT OF SURVEY FOR  
C. GRIEBLING  
SE 1/4 - SEC. 1 - TWP 20 - RA. 19  
TROY TOWNSHIP  
RICHLAND COUNTY - OHIO

