

*Handwritten notes:*  
Griebling Rd.  
Cook Rd.  
C.H. 134

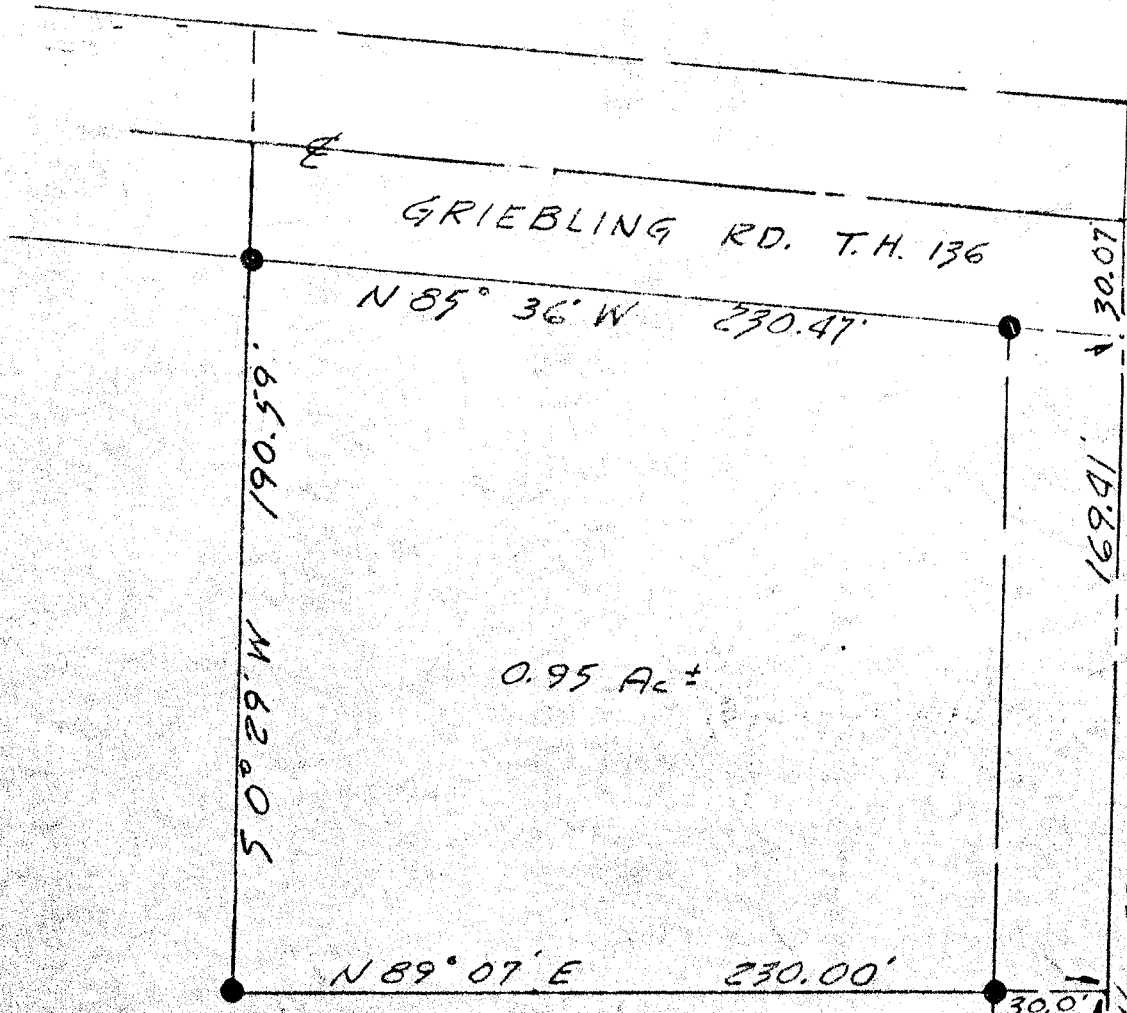

0.95 AC ±

PLAT OF SURVEY  
for  
C. GRIEBLING  
part of the S.E Quarter of Section  
1 TWP 20 RA. 19 Troy Township  
Richland County

By *James B. Roberts*  
James B. Roberts  
Reg. Surveyor # 4279  
June 26, 1975

Note- Griebling Rd. # 136 appears on map  
in 1895 Richland County Atlas but record of  
it's establishment was not found assumed  
at 30.00 feet as occupied. To the north  
for a distance of 487.07 feet to the  
Westerly leg.