

SPRINGFIELD TWP

Lot Survey for Robert Stone

Date: June 17, 1958

NW 1/4 Section 1

Twp 20- Range 19

Troy TWP

SEC 35 SEC 36

1192.0'

NORTH LINE of NW 1/4 SEC 1

TROY TWP

SEC. 2 SEC. 1



SCALE 1" = 60'

ROAD  
107.4' Pipe  
SPRINGMILL RD  
1385.4' LEXINGTON & V

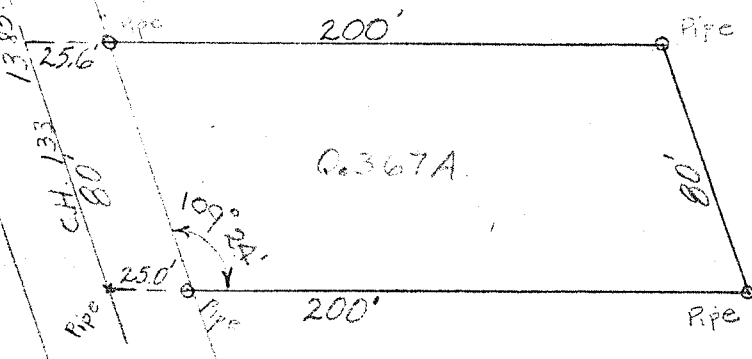

Description: Being part of the northwest quarter of section one (1); Township twenty (20), Range nineteen (19) and beginning at a point in the centerline of the Lexington-Springmill Road (C.H.133) which is 1,192 feet east of the northwest corner of said section to the centerline of the Lexington-Springmill Road and south 1,305.4 feet along the centerline of the Lexington-Springmill Road; said point to be hereafter known as the point of beginning; thence continuing south along the centerline of the Lexington-Springmill Road 80.0 feet to the south property line of C & R Stone; thence along the south property line of C & R Stone 200 feet to an iron pipe; thence on a line parallel to the Lexington-Springmill Road 80.0 feet to an iron pipe; thence on a line parallel to the south line 200.0 feet to the centerline of the Lexington-Springmill Road to the point of beginning containing 0.367 acres more or less but subject to all legal highways.

Certification: I hereby certify that I have made a survey of the above property and have located pipe as indicated for the property.

*F. E. Krocka*  
F. E. Krocka  
License Surveyor No. 3702

