

THIS RESURVEY AND CORRECTION PLAT OF FORMER SURVEY DATED SEPT. 19, 1962 WAS MADE FOR THE MANSFIELD BUILDING AND LOAN ASSOCIATION AT THE REQUEST OF WM. HEICHEL.

NORTH

THE NE CORNER OF THE NW 1/4 SEC. 1

THE MANSFIELD ASPHALT PAVING CO.
2.5 AC.

H. RUPP
13.5 AC.

N 87° 44' 30" W 1339.5'

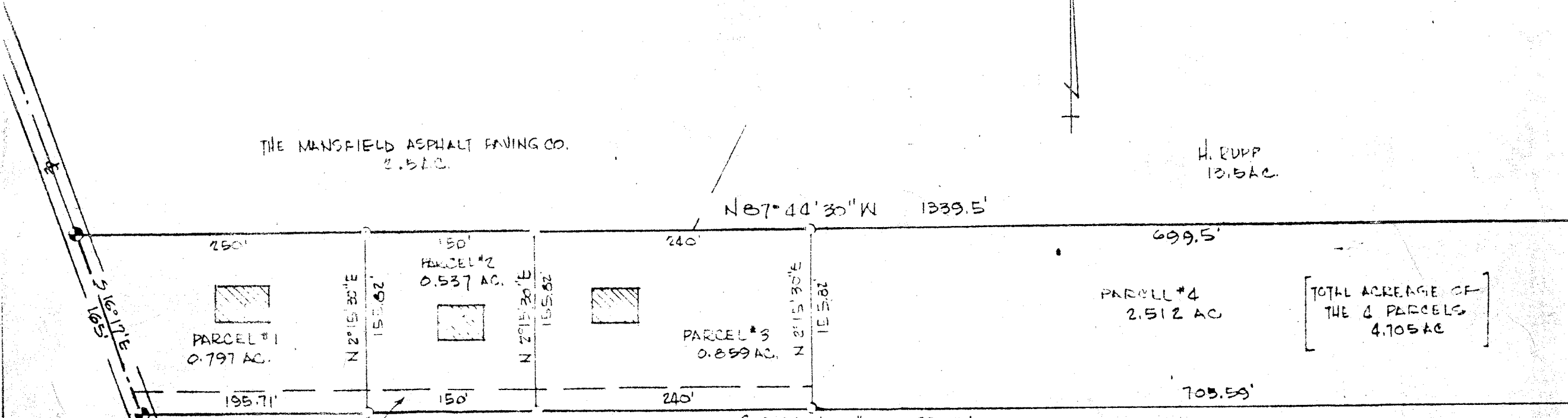

TOTAL ACREAGE OF THE 4 PARCELS
4.705 AC

S 87° 44' 30" E 1291.2'

20' EASEMENT FOR DRIVEWAY

C & R STONE
35.633 AC.

THE EAST LINE OF THE NW 1/4 SEC. 1

LEXINGTON-SPRINGMILL RD.
CO. HWY # 135

REVISED: JUNE 2'67 PAR #2 - 150' EASEMENT
RESURVEY PLAT
THE MANSFIELD BUILDING & LOAN
PT. NW 1/4 SECTION 1
TROY TOWNSHIP
RICHLAND COUNTY

Justin A. Siler