

Plat of Survey for
Russell Tither
NE 1/4 Sec. 1 T20 R19
Troy Township

Sept. 1953
Scale: 1"=100'

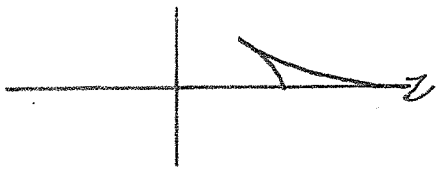

G. A. DORR
Reg. Eng. #965

North Line NE 1/4 Sec. 1

Alta South Rd. (T.H. 135)

Point of Reference
NE corner Sec. 1

B. & O. RR
Right of Way

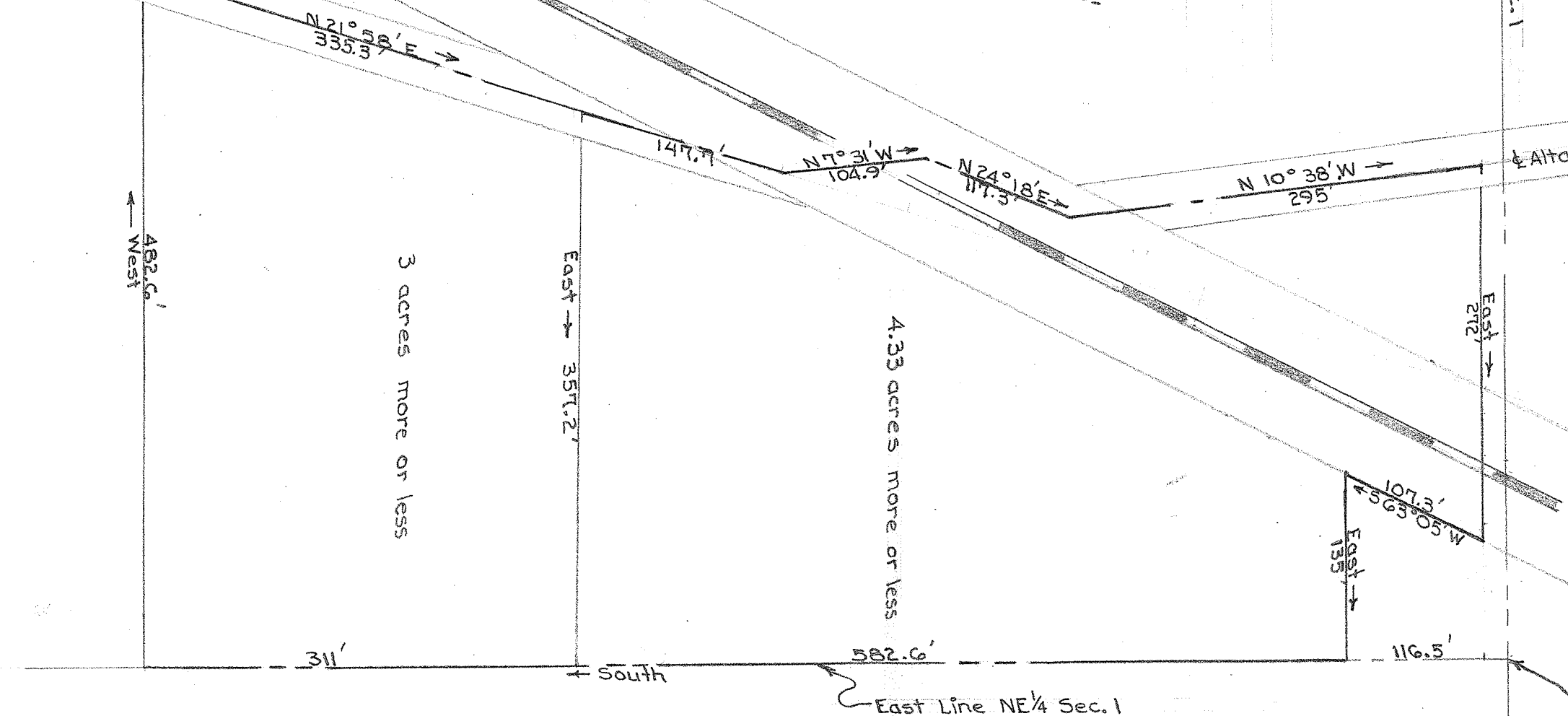

3 acres more or less

4.33 acres more or less

East → 357.2'

East → 212'

East → 133'

311'

South

East Line NE 1/4 Sec. 1

West ← 482.6'

100'

N 21° 59' E
335.3

147.7'

N 7° 31' W
104.9

N 24° 18' E
117.3

N 10° 38' W
295

107.3'
S 63° 05' W

116.5'

382.6'